



COMPLEX PROJECTS
REQUIRE RESOLVE
THRASHER'S GOT IT

**MCDOWELL COUNTY BOARD OF EDUCATION
MCDOWELL COUNTY, WV**

CROSSWALK AT COALFIELD ELEMENTARY SCHOOL

ADDENDUM #1

JUNE 26, 2026

THRASHER PROJECT #060-10301.01

TO WHOM IT MAY CONCERN:

A Pre-Bid Conference was held on Tuesday, June 9, 2026, on the above-referenced project, a copy of the sign in sheet is included in this Addendum. The following are clarifications and responses to questions posed by contractors for the above-referenced project.

A. GENERAL

1. **THE BID FORM HAS BEEN REVISED. YOU MUST USE THE REVISED BID FORM WHEN PREPARING YOUR BID PACKAGE FOR THIS PROJECT.**

B. DRAWINGS

1. 002 General Notes & Quantities: Added notes and updated quantities.
2. 003 Site Crosswalk: Additional paving, curbing, etc
3. 004 Details: Added curb and pavement detail.

C. QUESTIONS AND RESPONSES

1. QUESTION

Does the school board have any backfill on site for the culvert?

RESPONSE

Yes, there is material on site nearby that could be used for any covering of the pipe if necessary.

3. QUESTION

Do we need to remove and transition curb at the ramp?

RESPONSE

Yes, the ramp must be flush with the asphalt and will require removal and transitioning of the curb. A bid item for concrete curb has been added to the bid form.

D. CLARIFICATIONS

1. Once the new sidewalk gets to the school parking lot, the path will be directed to the existing ADA parking space ramp.
2. Detectable warning surfaces will be installed at the entrance/exit to the main access road.
3. Curbing and asphalt has been added to the bid item and plans for widening of the entrance/exit of the bus loop.

If you have any questions or comments, please feel free to contact me at your earliest convenience. As a reminder, bids will be received until 2:00 p.m. on Wednesday, July 1, 2026, at McDowell County Board of Education, 900 Mt View Road, Welch, WV. Good luck to everyone and thank you for your interest in the project.

Sincerely,

THE THRASHER GROUP, INC.

JEFF GOLA, PE
Project Manager



Enclosures:

MCDOWELL COUNTY BOARD OF EDUCATION
MCDOWELL COUNTY, WEST VIRGINIA
CROSSWALK AT COALFIELD ELEMENTARY

PRE-BID CONFERENCE
 Tuesday, June 9, 2026 @ 11:00 A.M.

Thrasher Project #060-10301.01

Name	Representing	Phone #	Email Address
Jeff Gaska	Thrasher		
Scott Morgan	Certified Consulting, Inc. dba Morgan Contracting	304-923-6829	scottmorgan25@gmail.com
Bret Whithen	Whithen Construction LLC	304-573-9333	Whithen@Coal.com
Will Chapman	MCBOE	304-887-1206	wechapman@K12.wv.us

BID FORM FOR CONSTRUCTION CONTRACT

The terms used in this Bid with initial capital letters have the meanings stated in the Instructions to Bidders, the General Conditions, and the Supplementary Conditions.

ARTICLE 1—OWNER AND BIDDER

1.01 This Bid is submitted to:

*McDowell County Board of Education
900 Mt. View Road
Welch, WV 24801*

1.02 The undersigned Bidder proposes and agrees, if this Bid is accepted, to enter into an Agreement with Owner in the form included in the Bidding Documents to perform all Work as specified or indicated in the Bidding Documents for the prices and within the times indicated in this Bid and in accordance with the other terms and conditions of the Bidding Documents.

ARTICLE 2—ATTACHMENTS TO THIS BID

2.01 The following documents are submitted with and made a condition of this Bid:

A. Bid Opening Requirements

ARTICLE 3—BASIS OF BID—LUMP SUM BID AND UNIT PRICES

GENERAL

The Bidder shall take notice of and shall be responsible for any local or state taxes levied and applicable, and the cost for the same shall be included as part of the submitted Bid.

The total Bid cost stated includes a complete operating installation including furnishing and installation of any and all changes or additions in plans, piping, mechanical work, additional electrical work, accessories, controls, etc. necessary to accommodate alternative equipment systems or materials used in construction.

BID PROPOSAL

The Bidder agrees to perform all required Work described in the detailed Specifications and as shown on the Plans for the complete construction and placing in satisfactory operation the River View High School Baseball Field. The Project "Sequence of Construction" has been detailed in the Drawings and

Specification Division 1, Project Summary, Section 011000. The Bidder agrees to perform all the Work proposed for the total of the following Bid prices.

proposed for the total of the following Bid prices.

3.01 *Unit Price Bids*

- A. Bidder will perform the following Work at the indicated unit prices as shown in the Bid Schedule.
- B. Bidder acknowledges that:
 - 1. each Bid Unit Price includes an amount considered by Bidder to be adequate to cover Contractor's overhead and profit for each separately identified item, and
 - 2. estimated quantities are not guaranteed, and are solely for the purpose of comparison of Bids, and final payment for all Unit Price Work will be based on actual quantities, determined as provided in the Contract Documents.

3.02 *Lump Sum Bids*

- A. Bidder will complete the Work in accordance with the Contract Documents for the lump sum (stipulated) price(s), shown in the bid schedule.
- B. Lump Sum Bids may be one of the following:
 - 1. Lump Sum Price (Single Lump Sum)
 - 2. Lump Sum Price (Base Bid and Alternates)
 - 3. Lump Sum Price (Sectional Lump Sum Bids)
- C. All specified cash allowance(s) are included in the price(s) set forth in the bid schedule, and have been computed in accordance with Paragraph 3.8 of the General Conditions.
- D. All specified contingency allowances are included in the price(s) set forth in the bid schedule, and have been computed in accordance with Paragraph 3.8 of the General Conditions.

BID SCHEDULE

**PROPOSED
CROSSWALK AT COALFIELD ELEMENTARY
FOR THE
MCDOWELL COUNTY BOARD OF EDUCATION
MCDOWELL COUNTY, WEST VIRGINIA**

3.03 Total Bid

NOTE: Bid PRICE amounts are to be shown in both words and figures. In case of discrepancy, the amount shown in words will govern. Bids shall include sales tax and all other applicable taxes and fees.

Item #	Qty	UNIT	DESCRIPTION	UNIT COST WRITTEN OUT	TOTAL PRICE
1	1	LS	Mobilization		
2	57	SY	Concrete Sidewalk		
3	2	EA	Detectable Warning Surface		
4	18	LF	24" HDPE Culvert		

Item #	Qty	UNIT	DESCRIPTION	UNIT COST WRITTEN OUT	TOTAL PRICE
5	120	LF	Concrete Curb		
6	15	CY	Aggregate Base Course		
7	15	TN	Asphalt Base Course		
8	8	TN	Asphalt Wearing Course		
9	1	LS	Pavement Striping		

TOTAL BID: _____
(Written in Words)

_____ (\$ _____)

(Amounts are to be shown in both words and figures. In case of discrepancy, the amount shown in words will govern.)

3.03 *Method of Award*

If at the time this contract is to be awarded, the lowest total bid submitted by a qualified, responsive, responsible Bidder does not exceed the amount of funds then estimated by the Owner, as available to finance the contract, the construction contract will be awarded. If such bids exceeds such amount, the owner may reject all bids.

~~ARTICLE 4—BASIS OF BID—COST PLUS FEE—DELETED~~

~~ARTICLE 5—PRICE PLUS TIME BID—DELETED~~

~~ARTICLE 6—TIME OF COMPLETION~~

6.01 Bidder agrees that the Work will be substantially complete and will be completed and ready for final payment in accordance with Article 8 of the General Conditions on or before the dates or within the number of calendar days indicated in the Agreement.

6.02 Bidder accepts the provisions of the Agreement as to liquidated damages.

~~ARTICLE 7—BIDDER'S ACKNOWLEDGEMENTS: ACCEPTANCE PERIOD AND INSTRUCTIONS~~

7.01 *Bid Acceptance Period*

A. This Bid will remain subject to acceptance for 90 days after the Bid opening, or for such longer period of time that Bidder may agree to in writing upon request of Owner.

7.02 *Instructions to Bidders*

A. Bidder accepts all of the terms and conditions of the Instructions to Bidders, including without limitation those dealing with the disposition of Bid security.

~~ARTICLE 8—BIDDER'S REPRESENTATIONS AND CERTIFICATIONS~~

8.01 *Bidder's Representations*

A. In submitting this Bid, Bidder represents the following:

1. Bidder has examined and carefully studied the Bidding Documents, including Addenda.
2. Bidder has visited the Site, conducted a thorough visual examination of the Site and adjacent areas, and become familiar with the general, local, and Site conditions that may affect cost, progress, and performance of the Work.
3. Bidder is familiar with all Laws and Regulations that may affect cost, progress, and performance of the Work.
4. Bidder has carefully studied the reports of explorations and tests of subsurface conditions at or adjacent to the Site and the drawings of physical conditions relating to existing surface or subsurface structures at the Site that have been identified in the Supplementary Conditions, with respect to the Technical Data in such reports and drawings.
5. Bidder has carefully studied the reports and drawings relating to Hazardous Environmental Conditions, if any, at or adjacent to the Site that have been identified in the Supplementary Conditions, with respect to Technical Data in such reports and drawings.
6. Bidder has considered the information known to Bidder itself; information commonly known to contractors doing business in the locality of the Site; information and

observations obtained from visits to the Site; the Bidding Documents; and the Technical Data identified in the Supplementary Conditions or by definition, with respect to the effect of such information, observations, and Technical Data on (a) the cost, progress, and performance of the Work; (b) the means, methods, techniques, sequences, and procedures of construction to be employed by Bidder, if selected as Contractor; and (c) Bidder's (Contractor's) safety precautions and programs.

7. Based on the information and observations referred to in the preceding paragraph, Bidder agrees that no further examinations, investigations, explorations, tests, studies, or data are necessary for the performance of the Work at the Contract Price, within the Contract Times, and in accordance with the other terms and conditions of the Contract.
8. Bidder is aware of the general nature of work to be performed by Owner and others at the Site that relates to the Work as indicated in the Bidding Documents.
9. Bidder has given Engineer written notice of all conflicts, errors, ambiguities, or discrepancies that Bidder has discovered in the Bidding Documents, and of discrepancies between Site conditions and the Contract Documents, and the written resolution thereof by Engineer is acceptable to Contractor.
10. The Bidding Documents are generally sufficient to indicate and convey understanding of all terms and conditions for performance and furnishing of the Work.
11. The submission of this Bid constitutes an incontrovertible representation by Bidder that without exception the Bid and all prices in the Bid are premised upon performing and furnishing the Work required by the Bidding Documents.

8.02 *Bidder's Certifications*

A. The Bidder certifies the following:

1. This Bid is genuine and not made in the interest of or on behalf of any undisclosed individual or entity and is not submitted in conformity with any collusive agreement or rules of any group, association, organization, or corporation.
2. Bidder has not directly or indirectly induced or solicited any other Bidder to submit a false or sham Bid.
3. Bidder has not solicited or induced any individual or entity to refrain from bidding.
4. Bidder has not engaged in corrupt, fraudulent, collusive, or coercive practices in competing for the Contract. For the purposes of this Paragraph 8.02.A:
 - a. Corrupt practice means the offering, giving, receiving, or soliciting of anything of value likely to influence the action of a public official in the bidding process.
 - b. Fraudulent practice means an intentional misrepresentation of facts made (a) to influence the bidding process to the detriment of Owner, (b) to establish bid prices at artificial non-competitive levels, or (c) to deprive Owner of the benefits of free and open competition.
 - c. Collusive practice means a scheme or arrangement between two or more Bidders, with or without the knowledge of Owner, a purpose of which is to establish bid prices at artificial, non-competitive levels.
 - d. Coercive practice means harming or threatening to harm, directly or indirectly, persons or their property to influence their participation in the bidding process or affect the execution of the Contract.

BIDDER hereby submits this Bid as set forth above:

Bidder:

(typed or printed name of organization)

By: _____
(individual's signature)

Name: _____
(typed or printed)

Title: _____
(typed or printed)

Date: _____
(typed or printed)

If Bidder is a corporation, a partnership, or a joint venture, attach evidence of authority to sign.

Attest: _____
(individual's signature)

Name: _____
(typed or printed)

Title: _____
(typed or printed)

Date: _____
(typed or printed)

Address for giving notices:

Bidder's Contact:

Name: _____
(typed or printed)

Title: _____
(typed or printed)

Phone: _____

Email: _____

Address: _____

Bidder's Contractor License No.: (if applicable) _____

CAD FILE: R:\060\060-10301-00-New McDowell Elementary School-McDowell County Board Of Education-Drawing\Civil\SIDEWALK 6-2-2026\002-GENERAL NOTES AND QUANTITIES.dwg
 PLOT DATE/TIME: 6/24/2026 3:53 PM
 LAYOUT: 002-GENERAL NOTES & QUANTITIES
 USER: jeffrey.gold

GENERAL NOTES:

1. THE GOVERNING SPECIFICATIONS FOR THIS PROJECT WILL BE THE WEST VIRGINIA DEPARTMENT OF TRANSPORTATION, DIVISION OF HIGHWAYS STANDARD SPECIFICATIONS, ROADS AND BRIDGES, ADOPTED 2023 AND LATEST SUPPLEMENTAL SPECIFICATIONS.
2. THE CONTRACTOR SHALL LOCATE AND PROTECT EXISTING UTILITIES AND FACILITIES FROM DAMAGE BY EQUIPMENT OR PERSONNEL. THE CONTRACTOR SHALL CONTACT ALL UTILITY AND FACILITY AGENCIES FOR FIELD MARKING PRIOR TO BEGINNING CONSTRUCTION INCLUDING MISS UTILITY. THE LOCATIONS OF EXISTING UNDERGROUND UTILITIES ARE SHOWN IN AN APPROXIMATE WAY ONLY AND HAVE NOT BEEN INDEPENDENTLY VERIFIED BY THE OWNER OR ITS REPRESENTATIVE. THE EXISTING UTILITY INFORMATION IS THE BEST AVAILABLE AND MAY NOT BE COMPLETELY ACCURATE OR REPRESENTATIVE OF ACTUAL CONDITIONS. THE CONTRACTOR SHALL DETERMINE THE EXACT LOCATION OF ALL EXISTING UTILITIES BEFORE COMMENCING WORK, AND AGREES TO BE FULLY RESPONSIBLE FOR ANY AND ALL DAMAGES WHICH MIGHT BE OCCASIONED BY THE UNDERGROUND UTILITIES. THE CONTRACTOR SHALL NOTIFY THE ENGINEER AND/OR OWNER IN WRITING, OF ANY EXISTING DAMAGED UTILITIES PRIOR TO BEGINNING CONSTRUCTION. ANY UTILITIES OR FACILITIES DAMAGED DURING THE PROJECT BY THE CONTRACTOR OR EQUIPMENT SHALL BE PROMPTLY REPAIRED AT THE CONTRACTOR'S EXPENSE. HAND DIGGING TO PROTECT UTILITIES FROM DAMAGE SHOULD BE ANTICIPATED.
3. THE CONTRACTOR SHALL HAVE ON THE SITE AT ALL TIMES A COMPETENT SUPERINTENDENT CAPABLE OF READING AND UNDERSTANDING THE CONSTRUCTION DOCUMENTS AND THOROUGHLY EXPERIENCED IN THE TYPE OF WORK BEING PERFORMED, AND SHALL BE ABLE TO COORDINATE WITH THE ENGINEER.
4. THE CONSTRUCTION DRAWINGS REPRESENT THE PROPOSED LINES, GRADES, AND APPURTENANCE TO ACCOMPLISH THE INTEND OF THE SCOPE OF WORK. CERTAIN INCIDENTAL ITEMS TO COMPLETE THE SCOPE OF WORK MAY NOT BE SHOWN.
5. THE CONTRACTOR SHALL BE RESPONSIBLE FOR OBTAINING A VALID WEST VIRGINIA GENERAL CONTRACTOR'S LICENSE AND PAYING ALL APPLICABLE STATE AND LOCAL TAXES.
6. THE CONTRACTOR IS RESPONSIBLE FOR VERIFICATION OF ALL PLAN AND ELEVATION DIMENSIONS OF THE VARIOUS WORK ITEMS ON THIS PROJECT.
7. IN THE EVENT AN ERROR WITH THE PLANS SEEMS APPARENT, THE MATTER MUST BE TAKEN UP WITH THE ENGINEER FOR CAREFUL REVIEW BEFORE PROCEEDING WITH CONSTRUCTION.
8. THE OWNER RESERVES THE RIGHT TO CONTRACT TO AND PERFORM OTHER OR ADDITIONAL WORK ADJACENT TO AND WITHIN THE WORK AREA COVERED BY THIS CONTRACT. WHEN SEPARATE CONTRACTS ARE LET WITHIN THE LIMITS OF ANY ONE PROJECT, EACH CONTRACTOR SHALL CONDUCT THEIR WORK SO AS NOT TO INTERFERE WITH OR HINDER THE PROGRESS OR THE COMPLETION OF THE WORK BEING COMPLETED BY OTHER CONTRACTORS. THE CONTRACTORS WORKING ON THE SAME PROJECT SHALL COOPERATE WITH EACH OTHER AS ORDERED BY THE OWNER AND/OR ENGINEER.
9. ALL DISTURBED AREAS, INCLUDING THE CONTRACTORS STAGING AREA, GRADING LIMITS, WASTE AREAS, ETC. SHALL BE RESTORED TO A SMOOTH LINE AND GRADE WITH POSITIVE DRAINAGE. THE CONTRACTOR SHALL SEED AND MULCH ALL DISTURBED AREAS. THERE WILL BE NO MEASUREMENT FOR PAYMENT OF SEEDING.
10. ALL BROKEN CONCRETE & ASPHALT, TRASH, RUBBISH, ORGANICS, & OTHER UNSUITABLE MATERIAL SHALL BE DISPOSED OF OFF SITE BY THE CONTRACTOR.
11. ALL LOOSE MATERIALS (DIRT, STONE, PAVEMENT, FORMING, ETC.) MUST BE KEPT WITHIN THE LIMITS OF CONSTRUCTION. WHEN THE CONSTRUCTION BARRIERS ARE MOVED DURING CONSTRUCTION, THE CLEANUP OF THE AREAS OUTSIDE THE BARRIERS SHALL OCCUR IMMEDIATELY.
12. THE CONTRACTOR SHALL MAINTAIN POSITIVE DRAINAGE ON THE PROJECT FOR THE COMPLETE DURATION.

MEASUREMENT AND PAYMENT

MOBILIZATION

THE LUMP SUM BID ITEM FOR MOBILIZATION SHALL INCLUDE ANY MOBILIZATION AND DEMOBILIZATION OF EQUIPMENT AND MATERIAL THROUGHOUT THE DURATION OF THE PROJECT. THE CLEAN UP AND REMOVAL OF ANY DEBRIS PRODUCED FROM CONSTRUCTION AND ANY EXISTING DEBRIS WITHIN THE PROJECT AREA SHALL BE THE RESPONSIBILITY OF THE CONTRACTOR AND SHALL BE INCIDENTAL TO THE LUMP SUM BID ITEM FOR MOBILIZATION.

PAVEMENT MARKING / PARKING BLOCKS / ADA SIGNS

THE COST OF THE PAVEMENT MARKING SHALL INCLUDE ALL NECESSARY MARKINGS; CROSSWALKS, NO PARKING AREAS.

CONCRETE SIDEWALK

THE COST OF THE CONCRETE SIDEWALK/RAMP SHALL BE PAID FOR BY THE SQUARE YARD BID PRICE. THE COST SHALL INCLUDE ALL EXCAVATION, LAYOUT, FORMING, REINFORCEMENT, CONCRETE, STONE BASE COURSE, AND DETECTABLE WARMING SURFACES.

CULVERT

THE COST OF THE CULVERT SHALL BE BY LF BID PRICE. THE COST SHALL INCLUDE ALL MATERIAL, EXCAVATION, BACKFILL, GRADING, ETC.

CONCRETE CURB

THE COST OF THE CONCRETE CURB SHALL INCLUDE THE FORMING, CONCRETE, STAKEOUT , ETC.

ASPHALT PAVING

AGGREGATE BASE COURSE SHALL BE PAID FOR THE CY AND SHALL INCLUDE ALL EXCAVATION AND COMPACTION OF THE STONE.

ASPHALT BASE AND WEARING SHALL BE PAID FOR BY THE TN UNIT BID PRICE.

THE COST OF THE DEMO OF THE EXISTING CURB AND EXCAVATION FOR THE NEW PAVEMENT SHALL BE INCIDENTAL TO THE BID ITEMS FOR CURB, AGGREGATE, ASPHALT, ETC.

ITEM NO.	DESCRIPTION	UNIT	QUANTITY
1	Mobilization	LS	1
2	Concrete Sidewalk	SY	57
3	Detectable Warning Surface	EA	2
4	24" HDPE Culvert	LF	18
5	Concrete Curb	LF	120
6	Aggregate Base Course	CY	15
7	Asphalt Base Course	TN	15
8	Asphalt Wearing Course	TN	8
9	Pavement Striping	LS	1

1

THRASHER
 THE THRASHER GROUP, INC.
 600 WHITE OAKS BLVD,
 P.O. BOX 940
 BRIDGEPORT, WV 26330
 P (304) 624-4108
 F (304) 624-7831
 www.thrashergroup.com

THE INFORMATION CONTAINED HEREIN IS THE SOLE PROPERTY OF THE THRASHER GROUP, INC. REPRODUCTION OF THESE DOCUMENTS IN WHOLE OR IN PART FOR ANY REASON WITHOUT PRIOR WRITTEN PERMISSION IS STRICTLY PROHIBITED. COPYRIGHT © 2025 THE THRASHER GROUP, INC.

ADDENDUM #1 - REVISED NOTES AND QUANTITIES	DESCRIPTION	DATE	BY	NO.
6/24/26			JG	1

**COALFIELD ELEMENTARY SCHOOL
 CROSSWALK**
 MCDOWELL COUNTY SCHOOL
 WELCH, WV
 JUNE 2026
 CONSTRUCTION DOCUMENTS

DRAWN: DATE:
 CHECKED: DATE:
 APPROVED: DATE:
 PROJECT No. 060-10301

GENERAL NOTES AND QUANTITIES

SHEET No. 002

CAD FILE: R:\060\060-10301-00-New McDowell Elementary School-McDowell County Board of Education-Drawing\Civil\SIDEWALK 6-2-2026\003-McDOWELL CROSSWALK-CIVIL SITE.dwg
 PLOT DATE/TIME: 6/24/2026 3:35 PM
 LAYOUT: CROSSWALK
 USER: jeffrey polb

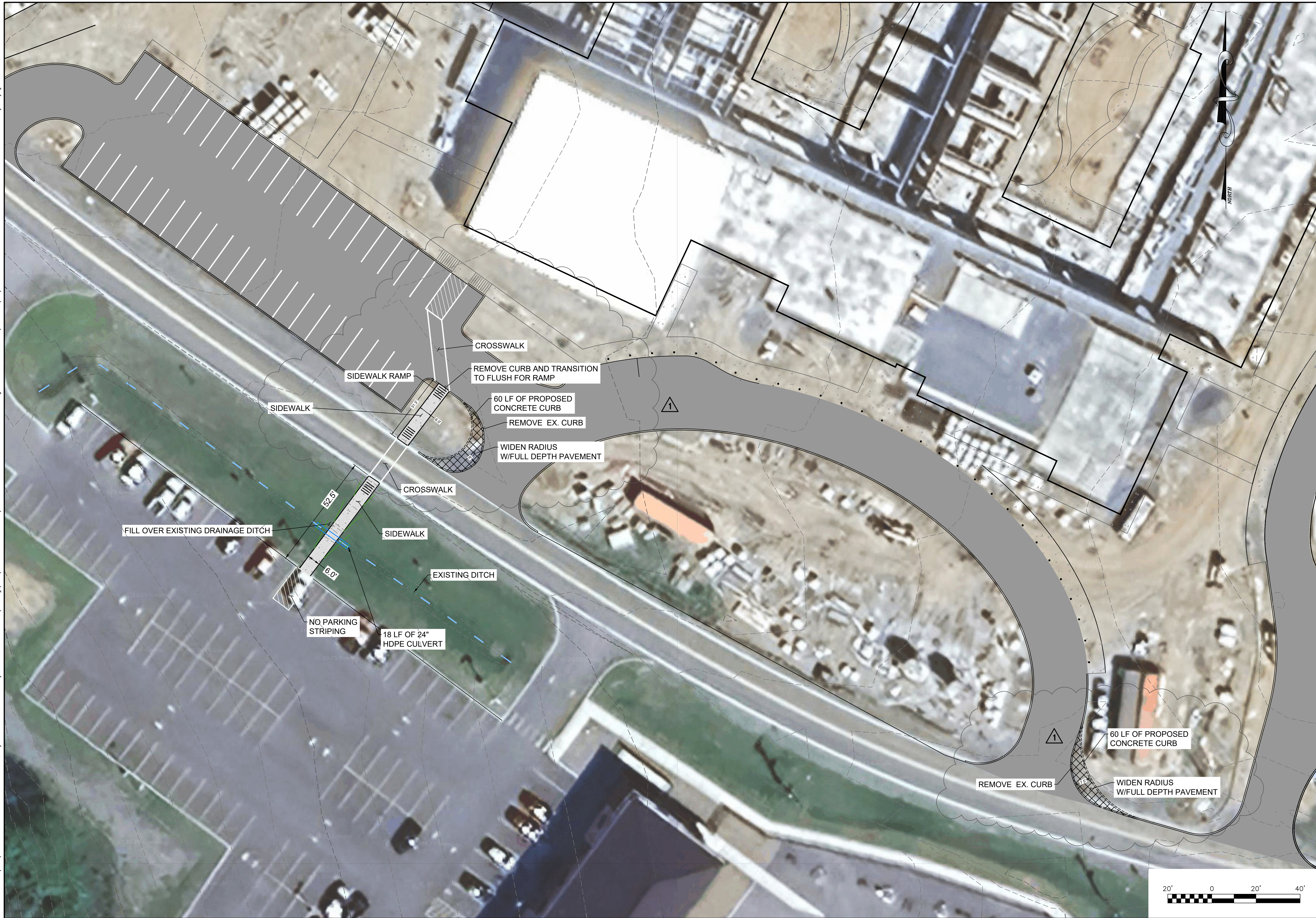

THRASHER
 THE THRASHER GROUP, INC.
 600 WHITE OAKS BLVD,
 P.O. BOX 940
 BRIDGEPORT, WV 26330
 P (304) 624-4108
 F (304) 624-7831
 www.thrashergroup.com

THE INFORMATION CONTAINED HEREIN IS THE PROPERTY OF THRASHER GROUP, INC. AND IS TO BE USED ONLY FOR THE PROJECT AND SITE SPECIFICALLY IDENTIFIED HEREIN. ANY REUSE OR DISTRIBUTION OF THIS INFORMATION WITHOUT THE WRITTEN PERMISSION OF THRASHER GROUP, INC. IS STRICTLY PROHIBITED. COPYRIGHT © 2024 THRASHER GROUP, INC.

NO.	BY	DATE	DESCRIPTION
1	JG	6/24/26	ADDDENDUM #1 - REVISIONS AND ADDITIONAL PAVING

COSAPLEHEINSEQUEMMENTHAYOL SCHOUBL
REVISION
 MCDOWELL STEPHENS SCHOOL
 STEPHENS COUNTY VIRGINIA
 JANUARY 2025
 CONSTRUCTION DOCUMENTS

DRAWN: DATE:
 CHECKED: DATE:
 APPROVED: DATE:
 PROJECT No. 060-10395

CIVIL SITE PLAN
 SHEET No. 003



CAD FILE: R:\060\060-10301-00-New McDowell Elementary School-McDowell County Board of Education-Drawing\Civil\SIDEWALK 6-2-2026\004-McDOWELL_CROSSWALK-Details.dwg
 PLOT DATE/TIME: 6/24/2026 3:30 PM
 LAYOUT: C3.05-DETAILS
 USER: jeffrey gals

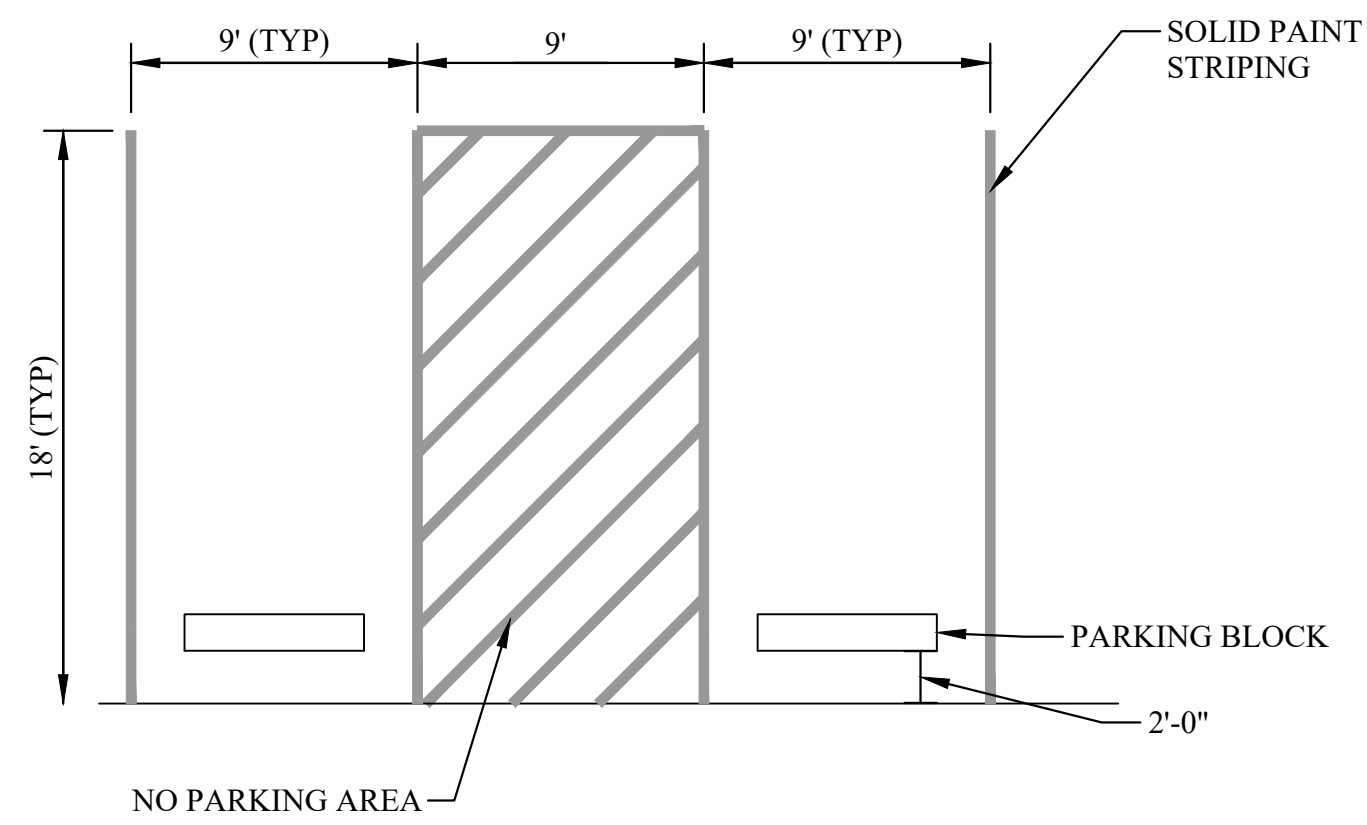

NO PARKING ZONE
NOT TO SCALE

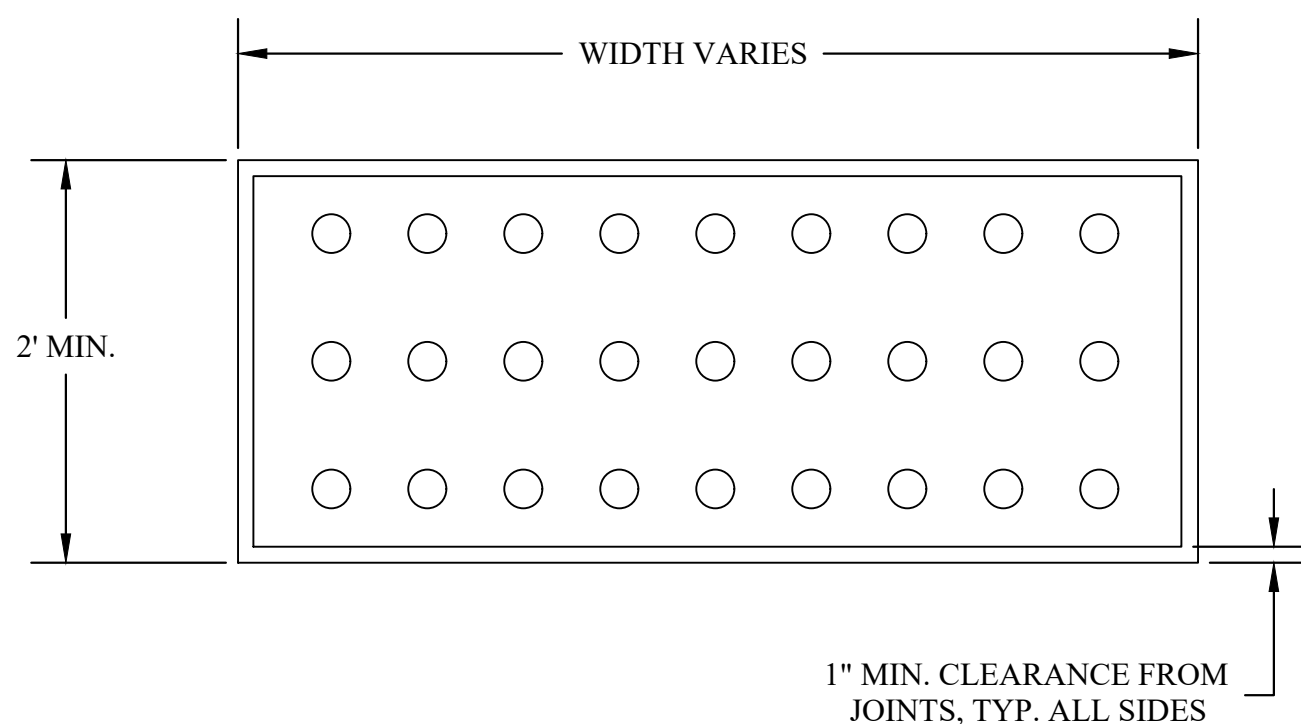

NOTES:

1. THE APPROPRIATE DETAILS AND NOTES OF STANDARD WVDOT SHEET PVT 7, SHEETS 1 AND 2 SHALL APPLY TO THIS STANDARD DETAIL.
2. DETECTABLE WARNING SURFACES SHALL EXTEND ACROSS THE FULL WIDTH OF THE CURB RAMP, LANDING, OR TRANSITION.
3. DOMES SHALL BE ALIGNED IN THE PREDOMINANT DIRECTION OF THE CURB RAMP.
4. DESIGN AND PLACEMENT OF DETECTABLE WARNING SYSTEMS SHALL BE IN ACCORDANCE WITH SECTION 609 OF THE SPECIFICATIONS AND THE PUBLIC RIGHTS OF WAY ACCESSIBILITY GUIDELINES (PROWAG).

DETECTABLE WARNING SURFACE
NOT TO SCALE

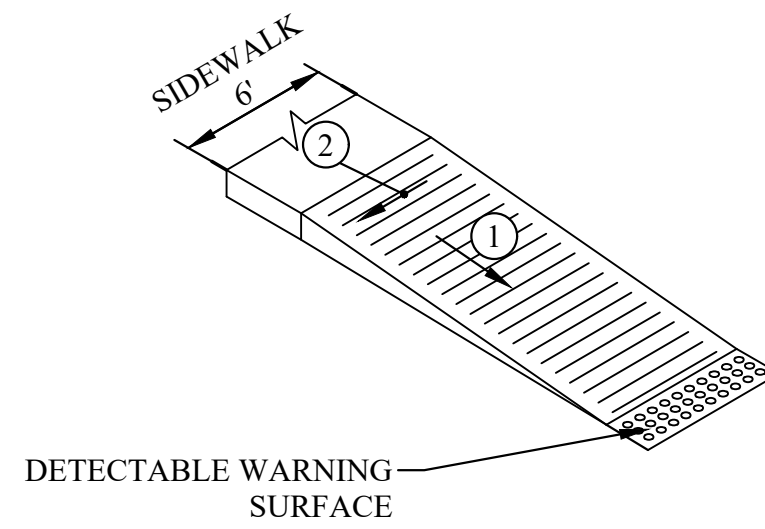

TYPE IIIB RAMP
NOT TO SCALE

NOTES:

1. 8.33% (12:1) MAX. RAMP SLOPE, INCLUDING CONSTRUCTION TOLERANCE.
2. CROSS SLOPE: 2.00% MAX. INCLUDING CONSTRUCTION TOLERANCE.

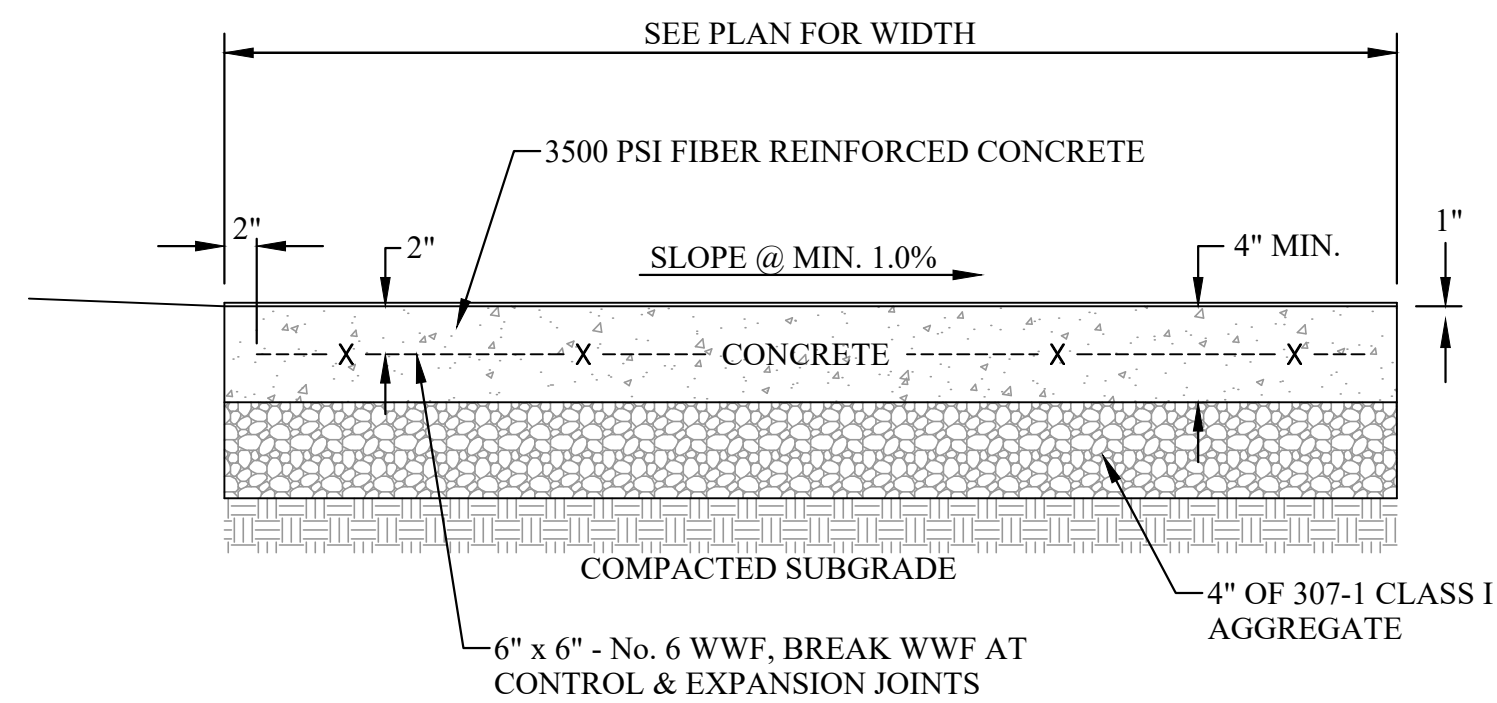

NOTES:

1. PLACE EXPANSION JOINT WHERE DIFFERENT SIDEWALKS ABUT, AND AGAINST ANY STRUCTURE.
2. PLACE EXPANSION JOINTS 20' O.C.
3. PLACE CONTRACTION JOINTS 5' O.C.
4. FINISH SURFACE WITH A NON-SLIP BROOM SWEEP FINISH.

TYPICAL SIDEWALK SECTION
NOT TO SCALE

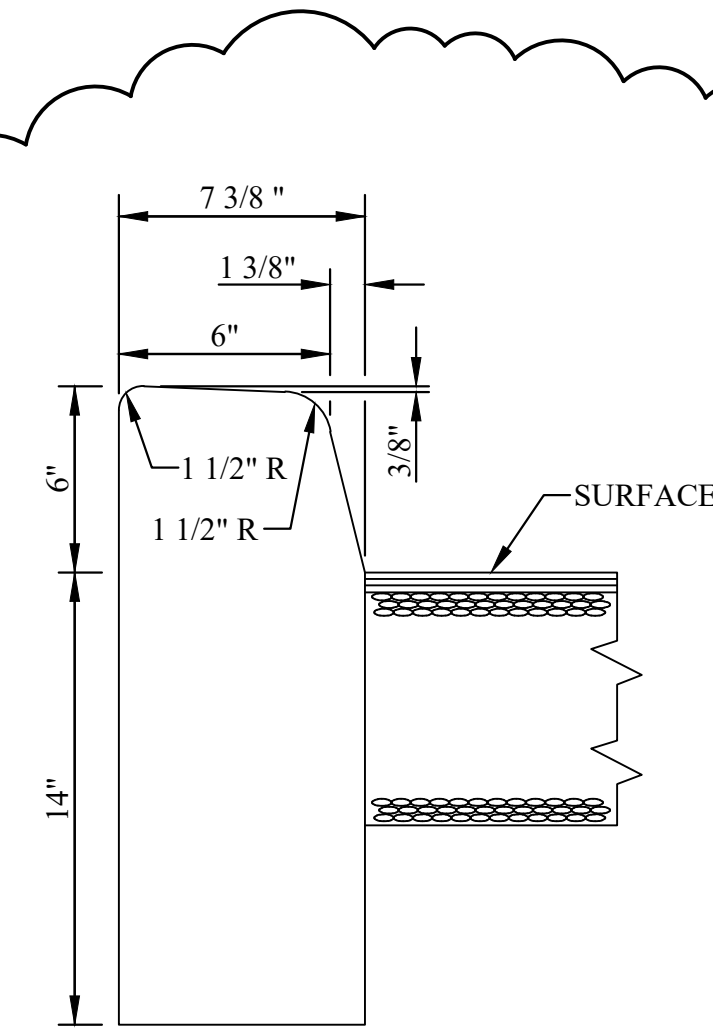

NOTES:

1. THE FACE OF THE CURBING SHALL BE OFFSET A MINIMUM OF TWO FEET FROM THE EDGE OF TRAFFIC LANE, UNLESS OTHERWISE SHOWN ON THE PLANS.
2. CONSTRUCTION OF CONCRETE CURBING SHALL BE BY THE "SEPARATE METHOD" WHEN SAWED JOINTS ARE CONSTRUCTED IN THE PAVEMENT.
3. ALL CURB JOINTS SHALL BE MADE BY ACCEPTABLE FORMING METHODS.
4. THE SLOPE OF THE CONCRETE OR BITUMINOUS SURFACE ABUTTING THE RAISED PORTION OF THE CURB SHALL BE AS SPECIFIED ON THE PLANS.

PLAIN CONCRETE CURBING TYPE I
NOT TO SCALE

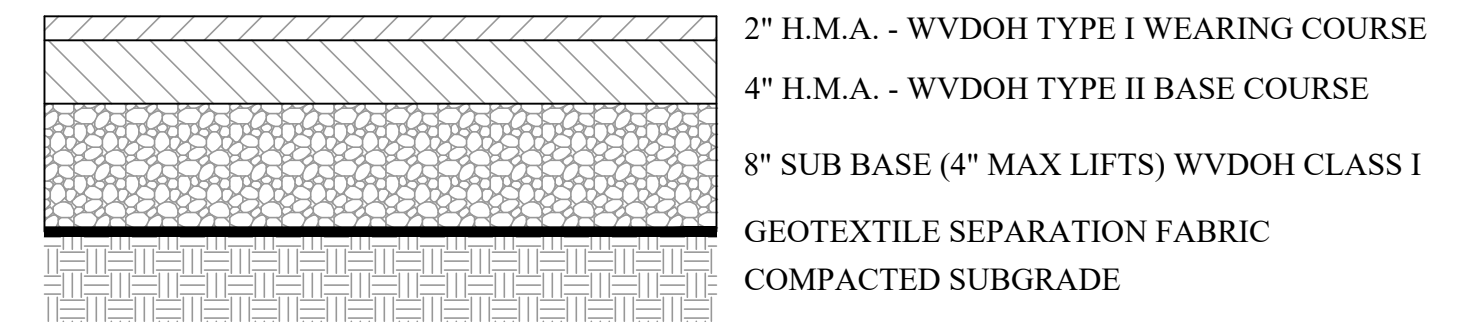

PAVEMENT SECTION
NOT TO SCALE

THRASHER
 THE THRASHER GROUP, INC.
 600 WHITE OAKS BLVD,
 P.O. BOX 940
 BRIDGEPORT, WV 26330
 P (304) 624-4108
 F (304) 624-7831
 www.thrashergroup.com

THE INFORMATION CONTAINED HEREIN IS THE SOLE PROPERTY OF THE THRASHER GROUP, INC. REPRODUCTION OF THESE DOCUMENTS IN WHOLE OR IN PART FOR ANY REASON WITHOUT PRIOR WRITTEN PERMISSION IS STRICTLY PROHIBITED. COPYRIGHT © 2025 THE THRASHER GROUP, INC.

NO.	BY	DATE	DESCRIPTION
1	JG	6/24/26	ADDITIONAL DETAILS

**COALFIELD ELEMENTARY SCHOOL
CROSSWALK**
 MCDOWELL COUNTY SCHOOL
 WELCH, WV
 JUNE 2026
 CONSTRUCTION DOCUMENTS

DRAWN: DATE:
 CHECKED: DATE:
 APPROVED: DATE:
 PROJECT No. 060-10301

DETAILS

SHEET No.