



COMPLEX PROJECTS  
REQUIRE RESOLVE  
THRASHER'S GOT IT

**TOWN OF CLAY  
CLAY COUNTY, WEST VIRGINIA  
CONTRACT NO. 1: WASTEWATER TREATMENT PLANT AND  
COLLECTION SYSTEM UPGRADES PROJECT**

**ADDENDUM #3**

**JULY 25, 2023**

**THRASHER PROJECT #D10-11021.00 / DEI PROJECT #1810**

TO WHOM IT MAY CONCERN:

A Pre-Bid Conference was held on Thursday, June 29, 2023, on the above-referenced project. The following are clarifications and responses to questions posed by contractors for the above-referenced project.

**A. GENERAL**

1. The Bid Form (Form of Proposal) has been revised. The REVISED Bid Form (Form of Proposal) is included with this Addendum #3. **YOU MUST USE THE ATTACHED BID FORM (FORM OF PROPOSAL) INCLUDED WITH THIS ADDENDUM #3 WHEN PREPARING YOUR BID PACKAGE.**
2. Updated Wage Rates (Heavy, Highway and Building) are included with this Addendum #3. **YOU MUST USE THE ATTACHED WAGE RATES INCLUDED WITH THIS ADDENDUM #3 WHEN PREPARING YOUR BID PACKAGE.**
3. Bids will be received at 2:00 PM EDT on August 1, 2023. Bids will be received and opened at the Town of Clay located at 956 Main Street, Clay, WV 25043.
4. **REITERATE** – Attached is a copy of the original Bidder's Opening Requirement Checklist for your use. This is just a reminder of the items that must be included in Envelope No. 1 and Envelope No. 2.

**B. SPECIFICATIONS**

1. NOT APPLICABLE

**C. DRAWINGS**

1. ADD Drawing Sheet #20A, included with this Addendum #3

**D. QUESTIONS AND RESPONES**

**QUESTION:**

1. What is the amperage of the transfer switches and the voltage at the lift stations (Station 3 and 4 appear to be 240V 3 Phase with 200A ATS but I show nothing on stations 1 and 2).

**RESPONSE:**

Stations 1 and 2 are the same as Stations 3 and 4 (240V, 3 Phase with 200A ATS).

**E. CLAIFICATIONS**

1. NOT APPLICABLE

If you have any questions or comments, please feel free to contact me at your earliest convenience. As a reminder, **bids will be received until 2:00 PM on August 1, 2023**, at the Town of Clay, 956 Main Street, Clay, WV 25043. Good luck to everyone and thank you for your interest in the project.

Sincerely,

THE THRASHER GROUP, INC.

  
Frederick L. Hypes, P.E.  
Project Manager



Enclosure: Revised Bid Form (Form of Proposal)  
Wage Rates  
Drawing #20A (New)

**REVISED**  
**FORM OF PROPOSAL**

**FORM OF PROPOSAL**  
**TOWN OF CLAY**  
**CLAY COUNTY, WEST VIRGINIA**

**CONTRACT No. 1: WASTEWATER TREATMENT PLANT & COLLECTION SYSTEM UPGRADE**

Proposal of \_\_\_\_\_, (hereinafter called "Bidder"), organized and existing under the Laws of the State of \_\_\_\_\_, doing business as \_\_\_\_\_\*.

To the Town of Clay, Clay County, West Virginia (hereinafter called "Owner"):

Gentlemen:

The Bidder, in compliance with your invitation for bids and having carefully examined the site of the proposed work and being fully informed in regard to the conditions to be met in the work and having read and examined the Information for Bidders, Contract Form, Plans, and Specifications pertaining to this work, all of which we consider a part of this proposal, and having had all questions or apparent discrepancies fully cleared up, the undersigned proposes to furnish all material, labor, tools, power, transportation and construction equipment necessary for the satisfactory and complete installation of the proposed project, in every detail and ready for operation, all in full accordance with, and in conformity to, the Plans and Specifications now on file at the Town of Clay, Clay County, West Virginia, at and for the following prices:

\*Insert "a corporation", "a partnership" or "as individual", as applicable.

**CONTRACT NO. 1**

Bid Item <u>No.</u>	Approx. <u>Qty.</u>	<u>Unit</u>	<u>Description</u> <u>Unit Price in Words</u>	<u>Unit</u> Price In <u>Figures</u>	<u>Total</u> Price In <u>Figures</u>
1	1	LS	Modifications to the existing wastewater treatment facility including replacement of existing mechanical screen, screen channel, controls, conversion of existing concrete package plant basins to batch reactor treatment technology, aerobic digester modifications, new blowers, controls, new precast concrete chlorine contact basin, modifications to existing chlorine contact tank, new chlorination / dechlorination equipment, new submersible effluent pump station, modifications to existing plant pump station, modifications to existing lab/office building, new sludge dewatering system, electrical modifications, piping modifications, site work, demolition, new emergency generator, pumps, controls, flow meters, automatic samplers, telemetry, and all other appurtenances shown on the plans and/or detailed in the specifications that are necessary for a complete and operable wastewater treatment system upgrade.		
			_____ Dollars		
			and _____ Cents	\$ _____	\$ _____
2	1	LS	Modifications to Lift Station No. 1 as described on Drawing 1810-18, Complete in Place & Operating		
			_____ Dollars		
			and _____ Cents	\$ _____	\$ _____
3	1	LS	Modifications to Lift Station No. 2 as described on Drawing 1810-18A, Complete in Place & Operating		
			_____ Dollars		
			and _____ Cents	\$ _____	\$ _____

**CONTRACT NO. 1**

Bid Item <u>No.</u>	Approx. <u>Qty.</u>	<u>Unit</u>	Description <u>Unit Price in Words</u>	Unit Price In <u>Figures</u>	Total Price In <u>Figures</u>
4	1	LS	Modifications to Lift Station No. 3 as described on Drawing 1810-18B, Complete in Place & Operating  _____ _____ Dollars and _____ Cents	\$ _____	\$ _____
5	1	LS	Modifications to Lift Station No. 4 as described on Drawing 1810-18C, Complete in Place & Operating  _____ _____ Dollars and _____ Cents	\$ _____	\$ _____
6	1	LS	Modifications to Lift Station No. 7 as described on Drawing 1810-18D, Complete in Place & Operating  _____ _____ Dollars and _____ Cents	\$ _____	\$ _____
7	1	LS	1100 LF of 10" Restrained Joint PVC Pipe Bursted Complete in Place & Operating including all surface Restoration & bypass pumping  _____ _____ Dollars and _____ Cents	\$ _____	\$ _____
8	13	EA	Reconnect existing lateral to new PVC gravity Sewer, Complete in Place  _____ _____ Dollars and _____ Cents	\$ _____	\$ _____

**CONTRACT NO. 1**

Bid Item <u>No.</u>	Approx. <u>Qty.</u>	<u>Unit</u>	<u>Description</u> <u>Unit Price in Words</u>	<u>Unit</u> Price In <u>Figures</u>	<u>Total</u> Price In <u>Figures</u>
9	4	EA	Replace existing 4' Dia. Precast Manhole with Cast Iron Watertight ring & cover & connect existing lines to manhole (0-6' depth), Complete in Place  _____ Dollars and _____ Cents	\$ _____	\$ _____
10	10	VF	4 Ft. Dia. Precast Concrete Manhole (Extra Depth), Complete in Place  _____ Dollars and _____ Cents	\$ _____	\$ _____
11	1	LS	1 ½ Ton Four-Wheel Drive Dump Truck, Purchased & Delivered to Site.  _____ Dollars and _____ Cents	\$ _____	\$ _____
12	1	LS	Trailer-mounted sewer jetter, purchased, Complete & Delivered to Site (including training).  _____ Dollars and _____ Cents	\$ _____	\$ _____
13	1	LS	Trailer-mounted sewer vac, purchased, Complete & Delivered to Site (including training)  _____ Dollars and _____ Cents	\$ _____	\$ _____

**CONTRACT NO. 1**

Bid Item <u>No.</u>	Approx. <u>Qty.</u>	<u>Unit</u>	Description <u>Unit Price in Words</u>	Unit Price In <u>Figures</u>	Total Price In <u>Figures</u>
14	1	LS	Mobilization / Demobilization  _____  _____ Dollars  and _____ Cents	\$ _____	\$ _____
15	1	LS	Preconstruction Video, Complete & Delivered to Owner  _____  _____ Dollars  and _____ Cents	\$ _____	\$ _____
16	2	EA	Field Office, Complete in Place & Maintained (1) Contractor and (1) Engineer  _____  _____ Dollars  and _____ Cents	\$ _____	\$ _____
17	1	LS	Site Signs, Furnished, Erected & Maintained, Complete in Place  _____  _____ Dollars  and _____ Cents	\$ _____	\$ _____
18	50	Ton	Special Fill Material, Complete in Place  _____  _____ Dollars  and _____ Cents	\$ _____	\$ _____



**CONTRACT NO. 1**

Bid Item <u>No.</u>	Approx. <u>Qty.</u>	<u>Unit</u>	<u>Description</u> <u>Unit Price in Words</u>	<u>Unit Price In Figures</u>	<u>Total Price In Figures</u>
19	1	LS	Erosion Control, Complete in Place & Maintained  _____ Dollars and _____ Cents	\$ _____	\$ _____
20	2,000	LF	Gravel Path, Complete in Place  _____ Dollars and _____ Cents	\$ _____	\$ _____
21	1	LS	Rail Trail Gate, Complete in Place  _____ Dollars and _____ Cents	\$ _____	\$ _____
22	1,700	LF	3" Asphalt Overlay (Cherokee Drive), Complete in Place  _____ Dollars and _____ Cents	\$ _____	\$ _____

**TOTAL BASE BID PRICE**

\_\_\_\_\_ Dollars  
 and \_\_\_\_\_ Cents  
 \$ \_\_\_\_\_

**DEDUCTIVE ALTERNATES**  
**CONTRACT NO. 1**

The following items are deductive alternates which can be utilized by the Owner to reduce the proposed project scope and associated cost in the event the bids exceed the funds appropriated for this project. The Owner may accept deductive alternates in ANY order, regardless of how they are listed. The lowest responsible bidder will be determined by the Total Base Bid Only.

**DEDUCTIVE ALTERNATE NO. 1**

<u>Bid Item</u> <u>No.</u>	<u>Approx.</u> <u>Qty.</u>	<u>Unit</u>	<u>Description</u> <u>Unit Price in Words</u>
22	1,700	LF	3" Asphalt Overlay (Cherokee Drive), Complete in Place
Total Price in Figures Deduct (-)			\$ _____
Total Price in Words			_____
			and _____
<b>TOTAL DEDUCT NO. 1:</b>			<b>\$ _____</b>

**DEDUCTIVE ALTERNATE NO. 2**

<u>Bid Item</u> <u>No.</u>	<u>Approx.</u> <u>Qty.</u>	<u>Unit</u>	<u>Description</u> <u>Unit Price in Words</u>
11	1	LS	1 ½ Ton Four-Wheel Drive Dump Truck, Purchased & Delivered to Site
Total Price in Figures Deduct (-)			\$ _____
Total Price in Words			_____
			and _____
<b>TOTAL DEDUCT NO. 2:</b>			<b>\$ _____</b>

**DEDUCTIVE ALTERNATE NO. 3**

<u>Bid Item No.</u>	<u>Approx. Qty.</u>	<u>Unit</u>	<u>Description</u> <u>Unit Price in Words</u>
12	1	LS	Trailer-mounted sewer jetter, Purchased, Complete & Delivered to Site (Including training)
Total Price in Figures Deduct (-)			\$ _____
Total Price in Words			_____
			and _____
<b>TOTAL DEDUCT NO. 3:</b>			<b>\$ _____</b>

**DEDUCTIVE ALTERNATE NO. 4**

<u>Bid Item No.</u>	<u>Approx. Qty.</u>	<u>Unit</u>	<u>Description</u> <u>Unit Price in Words</u>
13	1	LS	Trailer-mounted sewer vac, Purchased, Complete & Delivered to Site (Including training)
Total Price in Figures Deduct (-)			\$ _____
Total Price in Words			_____
			and _____
<b>TOTAL DEDUCT NO. 4:</b>			<b>\$ _____</b>

**DEDUCTIVE ALTERNATE NO. 5**

<u>Bid Item No.</u>	<u>Approx. Qty.</u>	<u>Unit</u>	<u>Description</u> <u>Unit Price in Words</u>
7	1	LS	1100 LF of 10" Restrained Joint PVC Pipe Bursted, Complete in Place & Operating including all surface restoration & bypass pumping
	Total Price in Figures Deduct (-)		\$ _____
	Total Price in Words		_____
		and	_____
8	8	EA	Reconnect existing lateral to new PVC gravity sewer, Complete in Place
	Total Price in Figures Deduct (-)		\$ _____
	Total Price in Words		_____
		and	_____
9	3	EA	Replace existing 4' Dia. Precast Manhole with Cast Iron Watertight ring & cover & connect existing lines to manhole (0-6' depth), Complete in Place
	Total Price in Figures Deduct (-)		\$ _____
	Total Price in Words		_____
		and	_____
10	5	VF	4 Ft. Dia. Precast Concrete Manhole (Extra Depth), Complete in Place
	Total Price in Figures Deduct (-)		\$ _____
	Total Price in Words		_____
		and	_____

**TOTAL DEDUCT NO. 5:     \$ \_\_\_\_\_**

**LIST OF MAJOR EQUIPMENT MANUFACTURERS FOR CONTRACT NO. 1**

**NOTE:** The bidder shall circle and/or write in (only items with “or equal”) the equipment manufacturer whose equipment they propose to incorporate into the work for each of the **eleven (11)** equipment items listed above. Bids that do not identify **all eleven (11)** proposed manufacturers will be considered non-responsive and will be rejected. The equipment proposed by the bidder shall not be changed after the bid opening. Unless the contractor chooses an alternative (see Section 01650 of the specifications), the “Base” items listed above are the equipment which is the basis for design and is the equipment shown on the drawings. The contractor must use one of the listed names above for bidding purposes (circle).

<b>1</b>	Wastewater Sampler(s) (Circle One) Sections: 12130	BASE: OR “EQUAL”: OR “EQUAL”:	ISCO SIGMA  _____	OR
<b>2</b>	Filter Screens w/Compactor (Circle One) Section: 11028	BASE: OR “EQUAL”:	Duperon Technologies Or-Tec	<b>OR</b>
<b>3</b>	Batch Reactor / Digester Equipment (Circle One) Section: 11375	BASE: OR “EQUAL”:	Xylem Aqua Aerobics Systems, Inc.	
<b>4</b>	Precast Concrete Chlorine Contact Tank (Circle One) Section:	BASE: OR “EQUAL”:	Mack Industries Car Concrete	<b>OR</b>
<b>5</b>	Sludge Drying Equipment (Circle One) Section: 15136, 15142	BASE: OR “EQUAL”:	Flo-Trend ConFab	<b>OR</b>
<b>6</b>	Telemetry Equipment (Circle One) Section: 11901	BASE: OR “EQUAL”:	High Tide Technologies Smart Cover Systems	<b>OR</b>
<b>7</b>	Positive Displacement Blowers (Circle One) Section: 15264	BASE: OR “EQUAL”: OR “EQUAL”:	Gardner Denver Aerzen Kaeser	<b>OR</b> <b>OR</b>
<b>8</b>	Emergency Generators & Transfer Switches (Circle One) Section: 16231, 16233	BASE: OR “EQUAL”:	Onan Corp. Caterpillar, Inc.	<b>OR</b>
<b>9</b>	Dump Truck (550) (Circle One) Section: 20296	BASE: OR “EQUAL”: OR “EQUAL”: OR “EQUAL”: OR “EQUAL”:	Ford Motor Company GMC Chevrolet RAM  _____	<b>OR</b> <b>OR</b> <b>OR</b> <b>OR</b>
<b>10</b>	Trailer-Mounted Sewer Cleaner (Circle One) Section: 11104	BASE: OR “EQUAL”: OR “EQUAL”:	Sewer Equipment Co of Am. Vactor Manufacturing Pipe Hunter (Texas Underground, Inc.)	<b>OR</b> <b>OR</b>
<b>11</b>	Trailer-Mounted Sewer Vacuum (Circle One) Section: 11106	BASE: OR “EQUAL”:	VacTron by Vermeer Corp Ditch Witch	<b>OR</b>

We acknowledge receipt of Addenda No.(s)\_\_\_\_\_.

Bidder hereby agrees to commence work under this contract on or before a date to be specified in a written "Notice to Proceed" by the Owner and to fully complete this project within five hundred forty (540) consecutive calendar days as stipulated in the Specifications. Bidder further agrees to pay as liquidated damages the sum of One Thousand Dollars (\$1,000.00) for each consecutive calendar day thereafter, as provided in Paragraph 9 of the Information for Bidders.

Amounts are to be shown in both words and figures. In case of discrepancy, the amount shown in words will govern.

The above prices stated shall include all labor, materials, equipment, bailing, shoring, overhead, profit, insurance, etc., to cover the finished work of the several kinds called for in accordance with the conditions set forth herein and shown as referenced on the Plans and as directed by the Engineer.

By submission of this bid, each Bidder certifies, and in the case of a joint bid, each party thereto certifies as to his own organization, that this bid has been arrived at independently, without consultation, communication, or agreement as to any matter relating to this bid with any other bidder or with any competitor.

Bidders understand that the Owner reserves the right to reject any or all bids

The Bidder agrees that this bid shall be good and may not be withdrawn for a period of ninety (90) calendar days after the scheduled closing time for receiving bids.

Upon receipt of written notice of the acceptance of this bid, Bidder will execute the Agreement within ten (10) days and deliver Performance and Payment Bonds, as required in Article 5, Part 5.01 of the General Conditions. The bid security attached in the sum of: \_\_\_\_\_, (\$ \_\_\_\_\_) is to become the property of the Owner in the event the Contract and Bond are not executed within the time above set forth, as liquidated damages for the delay and additional expense to the Owner caused thereby.

The lowest qualified Bidder agrees that within three (3) days after receipt of the Notice of Award, the following assurances and information will be furnished to the Owner:

- (1) In accordance with Executive Order 11246 of September 24, 1965, the Bidder will submit written assurance that he has demonstrated eligibility and is not debarred from entering into Government Contracts and Federally Assisted Construction Contracts.
- (2) A copy of the Bidder's Affirmative Action Plan.
- (3) The Bidder and each Subcontractor shall submit a certification of specific names of minority enterprises that will be utilized in the project.

The Bidder is required to answer the following:

The Bidder (has)\*, (has not), developed and (does), (does not), have at each establishment Affirmative Action Programs pursuant to 41 CFR 60-2.

The Bidder (has)\*, (has not), participated in any previous contract or subcontract subject to equal opportunity clause; and if so, the Bidder (has)\*, (has not), filed with the Joint Reporting Committee, the Director, an Agency, or the Equal Employment Opportunity Commission all reports due under the applicable filing requirements.

SEAL (if BID is by a corporation)

SIGNATURE OF BIDDER

\_\_\_\_\_

By:

\_\_\_\_\_

Title:

\_\_\_\_\_

Address:

\_\_\_\_\_

\_\_\_\_\_

\_\_\_\_\_  
W.V. Contractor's License Number

\*Strike out inapplicable word or words.

**HIGHWAY**



"General Decision Number: WV20230080 01/06/2023

Superseded General Decision Number: WV20220080

State: West Virginia

Construction Type: Highway

Counties: West Virginia Statewide.

HIGHWAY CONSTRUCTION PROJECTS (excluding tunnels, building structures in rest area projects & railroad construction; bascule, suspension & spandrel arch bridges designed for commercial navigation, bridges involving marine construction; and other major bridges).HIGHWAY CONSTRUCTION PROJECTS

Note: Contracts subject to the Davis-Bacon Act are generally required to pay at least the applicable minimum wage rate required under Executive Order 14026 or Executive Order 13658. Please note that these Executive Orders apply to covered contracts entered into by the federal government that are subject to the Davis-Bacon Act itself, but do not apply to contracts subject only to the Davis-Bacon Related Acts, including those set forth at 29 CFR 5.1(a)(2)-(60).

<p>If the contract is entered into on or after January 30, 2022, or the contract is renewed or extended (e.g., an option is exercised) on or after January 30, 2022:</p>	<p>Executive Order 14026 generally applies to the contract. The contractor must pay all covered workers at least \$16.20 per hour (or the applicable wage rate listed on this wage determination, if it is higher) for all hours spent performing on the contract in 2023.</p>
<p>If the contract was awarded on or between January 1, 2015 and January 29, 2022, and the contract is not renewed or extended on or after January 30, 2022:</p>	<p>Executive Order 13658 generally applies to the contract. The contractor must pay all covered workers at least \$12.15 per hour (or the applicable wage rate listed on this wage determination, if it is higher) for all hours spent performing on that contract in 2023.</p>

The applicable Executive Order minimum wage rate will be adjusted annually. If this contract is covered by one of the Executive Orders and a classification considered necessary for performance of work on the contract does not appear on this wage determination, the contractor must still submit a conformance request.

Additional information on contractor requirements and worker protections under the Executive Orders is available at <http://www.dol.gov/whd/govcontracts>.

Modification Number: 0  
Publication Date: 01/06/2023

SUWV2015-001 01/01/2014

Rates Fringes

BRICKLAYER

Barbour, Berkeley,		
Doddridge, Gilmer, Grant,		
Hampshire, Hardy,		
Harrison, Jefferson,		
Lewis, Marion, Mineral,		
Monongalia, Morgan,		
Pendleton, Pocahontas,		
Preston, Randolph, Taylor,		
Tucker, Upshur, Webster.....	\$ 30.74	18.21
Boone, Braxton, Clay,		
Fayette, Greenbrier,		
Kanawha, Logan, McDowell,		
Mercer, Monroe, Nicholas,		
Putnam, Raleigh, Summers,		
Wyoming.....	\$ 29.66	20.20
Brooke, Hancock.....	\$ 29.94	16.22

Cabell, Lincoln, Mason, Mingo, Wayne.....\$ 30.61	20.88
Calhoun, Jackson, Pleasants, Ritchie, Roane, Wirt, Wood.....\$ 30.33	15.27
Marshall, Ohio, Tyler, Wetzel.....\$ 30.01	16.26
<b>CARPENTER</b>	
Berkeley, Grant, Hampshire, Hardy, Jefferson, Mineral, Morgan, Pendleton.....\$ 31.26	15.90
Brooke, Hancock, Marshall, Ohio.....\$ 27.86	19.30
Remaining Counties.....\$ 27.72	19.44
<b>CEMENT MASON/CONCRETE FINISHER</b>	
All Counties.....\$ 28.67	18.85
<b>DIVER</b>	
Berkeley, Grant, Hampshire, Hardy, Jefferson, Mineral, Morgan, Pendleton	
Diver Tender.....\$ 31.26	15.90
Diver.....\$ 32.25	15.90
Brooke, Hancock, Marshall, Monongalia, Ohio, Wetzel	
Diver Tender.....\$ 32.01	16.76
Diver.....\$ 48.02	16.76
Remaining Counties	
Diver Tender.....\$ 27.72	19.44
Diver.....\$ 28.27	19.44
<b>ELECTRICIAN (SIGNAL &amp; LIGHTING)</b>	
Equipment Operator.....\$ 23.30	17.99
Flagger.....\$ 17.00	7.39
Groundman/Truck Driver.....\$ 20.79	17.89
Installer.....\$ 26.21	18.11
Technician.....\$ 29.12	18.22
<b>ELECTRICIAN</b>	
Barbour, Doddridge, Harrison, Lewis, Marion, Monongalia, Pendleton, Pocahontas, Preston, Randolph, Taylor, Tucker, Upshur.....\$ 30.14	21.14
Berkeley, Grant, Hampshire, Hardy, Jefferson, Mineral, Morgan..\$ 30.50	15.78
Boone, Braxton, Calhoun, Clay, Fayette, Gilmer, Kanawha, Nicholas, Putnam, Raleigh, Roane, Summers, Webster, Wyoming.....\$ 35.34	16.62
Brooke, Marshall, Ohio, Wetzel.....\$ 28.35	22.74
Cabell, Lincoln, Logan, Mason, Mingo, Wayne.....\$ 32.62	21.70
Greenbrier, McDowell, Mercer, Monroe.....\$ 25.05	16.32
Hancock.....\$ 34.00	29.10
Jackson, Pleasants, Ritchie, Tyler, Wirt, Wood..\$ 31.56	21.43
<b>IRONWORKER</b>	
Barbour, Brooke, Hancock, Harrison, Marion, Marshall, Monongalia, Ohio, Taylor, Tyler, Wetzel.\$ 35.74	22.84
Berkeley, Grant, Hampshire, Hardy, Jefferson, Mineral, Morgan, Pendleton, Preston, Tucker.....\$ 33.29	17.39
Boone, Braxton, Clay, Fayette, Kanawha, Lincoln, Logan, McDowell, Mingo, Nicholas, Putnam, Raleigh, Randolph, Webster, Wyoming..\$ 34.87	19.50
Cabell, Wayne.....\$ 33.89	21.98
Calhoun, Doddridge, Gilmer, Jackson, Lewis, Mason, Pleasants, Ritchie, Roane, Upshur, Wirt, Wood..\$ 33.02	20.10
Greenbrier, Mercer,	

Monroe, Pocahontas, Summers.\$ 35.43 16.13

LABORER

Class 1.....\$ 26.95 16.30  
 Class 2.....\$ 25.92 16.30  
 Class 3.....\$ 24.86 16.30

LABORER CLASSIFICATIONS:

GROUP 1: Powderman, Laser Screed Operator, and GPS Operator.  
 GROUP 2: Pipelayer (Including Laser Beam Set Up), Form Setter (Road), Drill Operator, Air Tool Operator, Grade Checker and Asphalt Raker, Vibrator Man, Whacker, Chainsaw Operator, Mortarman, Brick Mason Tender, Cement Finisher Tender, Drill Tender, Powderman Tender, Water Proofer, Sheeter & Shorer, Placement of Lagging, Pipelayer Tender, Bull-Float Man, Pavement Reinforcing Placer, Handyman, Signal Man, Greencutter, Georgia Power Buggie, Burner, Cement Blower Man, Bituminous Hand Sprayer, Bork 250 Remote Control Ditch Witch and Walk Behind Concrete Saw, Mulcher and Seeder (hand and machine), Installation of Ground Mounted Beams and Signs including Concrete Footers, Installation of Overhead Sign Supports and Signs including Concrete Footers, Installation of Guardrail and Anchors Assemblies, Tree Trimmer, Caisson Bottom Man, Bush Hammering, Core Drilling, Placement and Mixing of Grout and Bridge Demolition Specialist.\*\*  
 GROUP 3: Flag Person, Traffic Control Maintenance Person, Carpenter's Tender, and General Laborer.

PAINTER

Barbour, Berkeley,  
 Doddridge, Gilmer, Grant,  
 Hampshire, Hardy,  
 Harrison, Jefferson,  
 Lewis, Marion, Mineral,  
 Monongalia, Morgan,  
 Pendleton, Preston,  
 Randolph, Taylor, Tucker,  
 Upshur, Webster.....\$ 31.87 14.20  
 Boone, Braxton, Cabell,  
 Calhoun, Clay, Fayette,  
 Greenbrier, Kanawha,  
 Lincoln, Logan, Mason,  
 McDowell, Mercer, Mingo,  
 Monroe, Nicholas,  
 Pocahontas, Putnam,  
 Raleigh, Summers, Wayne,  
 Wyoming.....\$ 32.05 14.30  
 Brooke, Hancock, Marshall,  
 Ohio, Wetzel.....\$ 30.95 14.36  
 Jackson, Pleasants,  
 Ritchie, Roane, Tyler,  
 Wirt, Wood.....\$ 30.84 14.30

PILEDRIVERMAN

Berkeley, Grant,  
 Hampshire, Hardy,  
 Jefferson, Mineral,  
 Morgan, Pendleton.....\$ 32.25 15.90  
 Brooke, Hancock, Marshall,  
 Monongalia, Ohio, Wetzel...\$ 32.01 16.76  
 Remaining Counties.....\$ 28.27 19.44

POWER EQUIPMENT OPERATOR:

Class 1.....\$ 33.25 18.60  
 Class 2.....\$ 30.49 18.60  
 Class 3.....\$ 29.38 18.60  
 Class 4.....\$ 25.92 18.60  
 Class 5A.....\$ 26.04 18.60  
 Class 5B.....\$ 28.64 18.60  
 Class 5C.....\$ 26.94 18.60

POWER EQUIPMENT OPERATOR CLASSIFICATIONS:

GROUP 1: Cranes, tower cranes, derricks, derrick boats, draglines, clamshells, cableways, boom truck, loaders of 6 cubic yard capacity and over, excavators and shovels with an operating weight of 110,000 pounds and over.  
 GROUP 2: Loaders up to 6 cubic yard capacity, gradall, hoist 2 drums or more, mixer plant (2 or more mixers including batch control), pile driver operator, core drill, trencher, backhoe, asphalt paver, cement paver, rotary drill, bulldozers, concrete pump, controlled fine grade machine, slip form paver, log loader, log skidder, motor grader, rubber tired scraper, tractor pan, Roto Miller, tow or work boat, mobile conveyor, transloader, articulating equipment, material hauler, carry deck, compactor with blade, skidsteer including attachments, fork lift, self-propelled concrete spreader, concrete finishing machine, derrick (single drum), hoist (single drum), single drum paver, air tugger, Ross Carrier, multiple concrete saw, hydraulic post driver, horizontal road-boring machine, tie distributor, track lining machine, ballast tamper, anchor application machine, ribbon rail puller, ballast regulator,

auto sled, turn table, pavement breaker, asphalt batch plant, concrete batch plant, crushing plant, compactor with blade, power broom, vac-all truck, self-propelled concrete spreader and concrete finishing machine, mechanics with tools and greasers, excavators, and shovels with an operating weight of up to 110,000 pounds.

GROUP 3: Asphalt roller

GROUP 4: Air compressor, concrete mixer (under 1 cubic yard), light plant, mechanic's tender, assistant engineer, screedman, spreader box man, joint sealer and pump, steam jenny, stationary conveyor (belt or bucket), A-frame, tire man, screening and washing plant, form sub-grader, power form handling equipment, burlap and curing machine, form grader, bull float, bar and joint installing machine, roller and compactor, hydroblaster, concrete mixer (single drum, 1 cu. yd. or over), portable concrete saw and highway striping operator. Utility operators shall be paid Group 2 rate when operating 1 to 5 air compressors, pumps, stationary conveyors (belt or bucket), light plants, and gasoline or diesel powered welders and all farm type tractors.

GROUP 5A: Those operating off-road trucks in the following counties: Barbour, Braxton, Boone, Calhoun, Clay, Doddridge, Fayette, Gilmer, Greenbrier, Harrison, Jackson, Kanawha, Lewis, Marion, Mercer, McDowell, Monongalia, Monroe, Nicholas, Pleasants, Pocohontas, Preston, Putnam, Raleigh, Randolph, Roane, Ritchie, Summers, Taylor, Tucker, Tyler, Upshur, Webster, Wirt, Wood, and Wyoming.

GROUP 5B: Those operating off-road trucks in the following counties: Cabell, Lincoln, Logan, Mason, Mingo, and Wayne.

GROUP 5C: Those operating off-road trucks in the following counties: Berkeley, Grant, Hampshire, Hardy, Jefferson, Mineral, Morgan and Pendleton.

FOOTNOTE: \$2.00 per hour shall be added to the Group 1 rate for individuals operating a lattice boom crane with a fixed boom of 150 feet or more. \$0.25 per hour shall be added to all of the above schedules for underground work.

TRUCK DRIVER

Berkeley, Grant,		
Hampshire, Hardy,		
Jefferson, Mineral,		
Morgan, Pendleton		
Class 1.....	\$ 25.72	18.11
Class 2.....	\$ 26.61	18.11
Class 3.....	\$ 27.38	18.11
Brooke, Hancock		
Class 1.....	\$ 29.17	13.86
Class 2.....	\$ 30.92	13.86
Class 3.....	\$ 31.71	13.86
Cabell, Lincoln, Logan,		
Mason, Mingo, Wayne		
Class 1.....	\$ 29.79	15.60
Class 2.....	\$ 30.76	15.60
Class 3.....	\$ 31.55	15.60
Marshall, Ohio, Wetzel		
Class 1.....	\$ 26.26	16.81
Class 2.....	\$ 27.16	16.81
Class 3.....	\$ 27.76	16.81
Remaining Counties		
Class 1.....	\$ 26.97	16.15
Class 2.....	\$ 27.76	16.15
Class 3.....	\$ 28.44	16.15

TRUCK DRIVER CLASSIFICATIONS:

GROUP 1: Single Axle Trucks used as Dumps, Supply, Fuel, Water, Van, Flatbody, Monorail, Distributor (other than Bituminous Distributors) including Towed Single Units, Material Checkers and Receivers, Greasers, Tireman and Mechanic Tenders (Trucks), Warehouse, Yardmen and Pick-up trucks.

GROUP 2: Tandem and Tri-Axle Trucks used as Dumps, Supply, Fuel, Water, Van, Flatbody, Monorail and including Towed Single Units, Truck Tractors used in combination with Dump, Van, Tank, Flatbed, Low platform or Pole Trailers, Bituminous Distributors, Agitator or Mixer Trucks (up to 20 cubic-yards), Rubber-tired tractors (towing and pushing), Drag and Tag-alongs.

GROUP 3: Mobile Metered Mixer, Agitator or Mixer Trucks (over 20 cubic yards), & Mechanic Truck.

A. Double Hitch equipment operated by 1 driver shall pay 50% more than the wages set out above.

B. \$0.25 per hour shall be added for tunneling and all other underground work.

-----  
 WELDERS - Receive rate prescribed for craft performing operation to which welding is incidental.  
 =====

Note: Executive Order (EO) 13706, Establishing Paid Sick Leave for Federal Contractors applies to all contracts subject to the Davis-Bacon Act for which the contract is awarded (and any solicitation was issued) on or after January 1, 2017. If this contract is covered by the EO, the contractor must provide employees with 1 hour of paid sick leave for every 30 hours they work, up to 56 hours of paid sick leave each year. Employees must be permitted to use paid sick leave for their own illness, injury or other health-related needs, including preventive care; to assist a family member (or person who is like family to the employee) who is ill, injured, or has other health-related needs, including preventive care; or for reasons resulting from, or to assist a family member (or person who is like family to the employee) who is a victim of, domestic violence, sexual assault, or stalking. Additional information on contractor requirements and worker protections under the EO is available at <https://www.dol.gov/agencies/whd/government-contracts>.

Unlisted classifications needed for work not included within the scope of the classifications listed may be added after award only as provided in the labor standards contract clauses (29CFR 5.5 (a) (1) (ii)).

-----

The body of each wage determination lists the classification and wage rates that have been found to be prevailing for the cited type(s) of construction in the area covered by the wage determination. The classifications are listed in alphabetical order of "identifiers" that indicate whether the particular rate is a union rate (current union negotiated rate for local), a survey rate (weighted average rate) or a union average rate (weighted union average rate).

#### Union Rate Identifiers

A four letter classification abbreviation identifier enclosed in dotted lines beginning with characters other than "SU" or "UAVG" denotes that the union classification and rate were prevailing for that classification in the survey. Example: PLUM0198-005 07/01/2014. PLUM is an abbreviation identifier of the union which prevailed in the survey for this classification, which in this example would be Plumbers. 0198 indicates the local union number or district council number where applicable, i.e., Plumbers Local 0198. The next number, 005 in the example, is an internal number used in processing the wage determination. 07/01/2014 is the effective date of the most current negotiated rate, which in this example is July 1, 2014.

Union prevailing wage rates are updated to reflect all rate changes in the collective bargaining agreement (CBA) governing this classification and rate.

#### Survey Rate Identifiers

Classifications listed under the "SU" identifier indicate that no one rate prevailed for this classification in the survey and the published rate is derived by computing a weighted average rate based on all the rates reported in the survey for that classification. As this weighted average rate includes all rates reported in the survey, it may include both union and non-union rates. Example: SULA2012-007 5/13/2014. SU indicates the rates are survey rates based on a weighted average calculation of rates and are not majority rates. LA indicates the State of Louisiana. 2012 is the year of survey on which these classifications and rates are based. The next number, 007 in the example, is an internal number used in producing the wage determination. 5/13/2014 indicates the survey completion date for the classifications and rates under that identifier.

Survey wage rates are not updated and remain in effect until a new survey is conducted.

#### Union Average Rate Identifiers

Classification(s) listed under the UAVG identifier indicate that no single majority rate prevailed for those classifications; however, 100% of the data reported for the classifications was union data. EXAMPLE: UAVG-OH-0010 08/29/2014. UAVG indicates that the rate is a weighted union average rate. OH indicates the state. The next number, 0010 in the example, is an internal number used in producing the wage determination. 08/29/2014 indicates the survey completion date for the classifications and rates under that identifier.

A UAVG rate will be updated once a year, usually in January of each year, to reflect a weighted average of the current negotiated/CBA rate of the union locals from which the rate is based.

-----  
WAGE DETERMINATION APPEALS PROCESS

1.) Has there been an initial decision in the matter? This can be:

- \* an existing published wage determination
- \* a survey underlying a wage determination
- \* a Wage and Hour Division letter setting forth a position on a wage determination matter
- \* a conformance (additional classification and rate) ruling

On survey related matters, initial contact, including requests for summaries of surveys, should be with the Wage and Hour National Office because National Office has responsibility for the Davis-Bacon survey program. If the response from this initial contact is not satisfactory, then the process described in 2.) and 3.) should be followed.

With regard to any other matter not yet ripe for the formal process described here, initial contact should be with the Branch of Construction Wage Determinations. Write to:

Branch of Construction Wage Determinations  
Wage and Hour Division  
U.S. Department of Labor  
200 Constitution Avenue, N.W.  
Washington, DC 20210

2.) If the answer to the question in 1.) is yes, then an interested party (those affected by the action) can request review and reconsideration from the Wage and Hour Administrator (See 29 CFR Part 1.8 and 29 CFR Part 7). Write to:

Wage and Hour Administrator  
U.S. Department of Labor  
200 Constitution Avenue, N.W.  
Washington, DC 20210

The request should be accompanied by a full statement of the interested party's position and by any information (wage payment data, project description, area practice material, etc.) that the requestor considers relevant to the issue.

3.) If the decision of the Administrator is not favorable, an interested party may appeal directly to the Administrative Review Board (formerly the Wage Appeals Board). Write to:

Administrative Review Board  
U.S. Department of Labor  
200 Constitution Avenue, N.W.  
Washington, DC 20210

4.) All decisions by the Administrative Review Board are final.

=====  
END OF GENERAL DECISIO"

**HEAVY**

"General Decision Number: WV20230077 05/26/2023

Superseded General Decision Number: WV20220077

State: West Virginia

Construction Type: Heavy

Counties: Clay and Lincoln Counties in West Virginia.

Note: Contracts subject to the Davis-Bacon Act are generally required to pay at least the applicable minimum wage rate required under Executive Order 14026 or Executive Order 13658. Please note that these Executive Orders apply to covered contracts entered into by the federal government that are subject to the Davis-Bacon Act itself, but do not apply to contracts subject only to the Davis-Bacon Related Acts, including those set forth at 29 CFR 5.1(a)(2)-(60).

If the contract is entered into on or after January 30, 2022, or the contract is renewed or extended (e.g., an option is exercised) on or after January 30, 2022:	. Executive Order 14026 generally applies to the contract. . The contractor must pay all covered workers at least \$16.20 per hour (or the applicable wage rate listed on this wage determination, if it is higher) for all hours spent performing on the contract in 2023.
If the contract was awarded on or between January 1, 2015 and January 29, 2022, and the contract is not renewed or extended on or after January 30, 2022:	. Executive Order 13658 generally applies to the contract. . The contractor must pay all covered workers at least \$12.15 per hour (or the applicable wage rate listed on this wage determination, if it is higher) for all hours spent performing on that contract in 2023.

The applicable Executive Order minimum wage rate will be adjusted annually. If this contract is covered by one of the Executive Orders and a classification considered necessary for performance of work on the contract does not appear on this wage determination, the contractor must still submit a conformance request.

Additional information on contractor requirements and worker protections under the Executive Orders is available at <http://www.dol.gov/whd/govcontracts>.

Modification Number	Publication Date
0	01/06/2023
1	02/03/2023
2	05/26/2023

\* ASBE0080-003 02/27/2023

	Rates	Fringes
INSULATOR - PIPE & PIPEWRAPPER...	\$ 34.50	29.27

CARP0302-001 12/01/2020

	Rates	Fringes
CARPENTER (Includes Form Work; Excludes Scaffold Builder).....	\$ 29.00	22.41

CARP0443-008 05/01/2021

	Rates	Fringes
MILLWRIGHT.....	\$ 35.50	26.75

CARP1207-003 12/01/2020

	Rates	Fringes
CARPENTER (Scaffold Builder		



Only).....\$ 29.00 22.41

-----  
 ENGI0132-025 12/01/2022

	Rates	Fringes
POWER EQUIPMENT OPERATOR:		
GROUP 1.....	\$ 39.95	19.55
GROUP 2.....	\$ 37.19	19.55
GROUP 3.....	\$ 36.08	19.55

POWER EQUIPMENT OPERATOR CLASSIFICATIONS

GROUP 1: Crane (Tower), Loaders of six (6) cubic yard capacity and over

GROUP 2: Loaders up to six (6) cubic yard capacity, Backhoe, Bulldozers, Compactor, Forklift, Grader/Blade, Mechanic, Tractor, Trencher.

GROUP 3: Roller.

-----  
 ENGI0132-028 12/01/2022

	Rates	Fringes
PIPELINE: Operator-Excavator....	\$ 37.19	19.55

-----  
 IRON0549-011 12/01/2022

	Rates	Fringes
IRONWORKER, ORNAMENTAL.....	\$ 35.19	25.66

-----  
 IRON0787-005 06/01/2022

	Rates	Fringes
IRONWORKER, REINFORCING AND STRUCTURAL.....	\$ 31.50	23.75

-----  
 LABO0379-025 12/01/2020

	Rates	Fringes
LABORER:		
GROUP 1.....	\$ 26.32	16.50
GROUP 2.....	\$ 25.26	16.50

GROUP 1: Asphalt Raker, Chain Saw, Concrete Saw(Hand Held/Walk Behind), Concrete Worker, Hand Held Drill

GROUP 2: Carpenter Tender, Common or General, Flagger

-----  
 LABO1353-007 12/01/2021

	Rates	Fringes
LABORER:		
Air Tool Operator....	\$ 26.32	16.50
Grade Checker.....	\$ 26.32	16.50
Mason Tender- Cement/Concrete.....	\$ 26.32	16.50
Wacker Roller Operator.....	\$ 26.32	16.50

-----  
 PAI1144-006 12/01/2022

	Rates	Fringes
PAINTER: Spray.....	\$ 32.62	17.55

-----  
 PLAS0926-001 06/01/2018

	Rates	Fringes
CEMENT MASON/CONCRETE FINISHER...	\$ 31.63	21.26

-----  
 TEAM0175-007 12/07/2015

	Rates	Fringes
TRUCK DRIVER		
GROUP 1.....	\$ 27.12	16.60
GROUP 2.....	\$ 27.91	16.60
GROUP 3.....	\$ 28.59	16.60

GROUP 1: Single Axle Trucks used as Dumps, Pick-up trucks.

GROUP 2: Tandem and Tri-Axle Trucks used as Dumps, Truck tractors used in combination with Dump, Flatbed Truck

GROUP 3: Off the Road Trucks, Rear Dump Trucks, Articulating Dumps, Tractor Haul Truck

-----  
 \* UAVG-WV-0013 01/01/2019

	Rates	Fringes
LABORER (Mortar Mixer).....	\$ 26.17	16.50

-----  
 \* UAVG-WV-0022 01/01/2019

	Rates	Fringes
POWER EQUIPMENT OPERATOR (Drill).....	\$ 32.19	18.30

-----  
 SUWV2012-075 08/13/2012

	Rates	Fringes
ELECTRICIAN.....	\$ 28.70	17.12
LABORER: Pipelayer.....	\$ 22.82	10.95
OPERATOR: Bobcat/Skid Steer/Skid Loader.....	\$ 25.28	14.99
OPERATOR: Boom.....	\$ 28.71	11.59
OPERATOR: Crane.....	\$ 25.43	13.10
OPERATOR: Excavator.....	\$ 24.39	15.50
OPERATOR: Oiler.....	\$ 21.44	14.42
OPERATOR: Paver (Asphalt, Aggregate, and Concrete).....	\$ 24.39	15.50
PILEDRIVERMAN.....	\$ 25.05	8.33

-----  
 WELDERS - Receive rate prescribed for craft performing operation to which welding is incidental.

=====  
 Note: Executive Order (EO) 13706, Establishing Paid Sick Leave for Federal Contractors applies to all contracts subject to the Davis-Bacon Act for which the contract is awarded (and any solicitation was issued) on or after January 1, 2017. If this contract is covered by the EO, the contractor must provide employees with 1 hour of paid sick leave for every 30 hours they work, up to 56 hours of paid sick leave each year. Employees must be permitted to use paid sick leave for their own illness, injury or other health-related needs, including preventive care; to assist a family member (or person who is like family to the employee) who is ill, injured, or has other health-related needs, including preventive care; or for reasons resulting from, or to assist a family member (or person who is like family to the employee) who is a victim of, domestic violence, sexual assault, or stalking. Additional information on contractor requirements and worker protections under the EO is available at <https://www.dol.gov/agencies/whd/government-contracts>.

Unlisted classifications needed for work not included within the scope of the classifications listed may be added after award only as provided in the labor standards contract clauses (29CFR 5.5 (a) (1) (ii)).

-----  
 The body of each wage determination lists the classification and wage rates that have been found to be prevailing for the cited type(s) of construction in the area covered by the wage determination. The classifications are listed in alphabetical order of "identifiers" that indicate whether the particular rate is a union rate (current union negotiated rate for local), a survey rate (weighted average rate) or a union average rate (weighted union average rate).

Union Rate Identifiers

A four letter classification abbreviation identifier enclosed in dotted lines beginning with characters other than "SU" or "UAVG" denotes that the union classification and rate were prevailing for that classification in the survey. Example: PLUM0198-005 07/01/2014. PLUM is an abbreviation identifier of the union which prevailed in the survey for this classification, which in this example would be Plumbers 0198 indicates the local union number or district council number where applicable, i.e., Plumbers Local 0198. The next number, 005 in the example, is an internal number used in processing the wage determination. 07/01/2014 is the effective date of the most current negotiated rate, which in this example is July 1, 2014.

Union prevailing wage rates are updated to reflect all rate changes in the collective bargaining agreement (CBA) governing this classification and rate.

#### Survey Rate Identifiers

Classifications listed under the "SU" identifier indicate that no one rate prevailed for this classification in the survey and the published rate is derived by computing a weighted average rate based on all the rates reported in the survey for that classification. As this weighted average rate includes all rates reported in the survey, it may include both union and non-union rates. Example: SULA2012-007 5/13/2014. SU indicates the rates are survey rates based on a weighted average calculation of rates and are not majority rates. LA indicates the State of Louisiana. 2012 is the year of survey on which these classifications and rates are based. The next number, 007 in the example, is an internal number used in producing the wage determination. 5/13/2014 indicates the survey completion date for the classifications and rates under that identifier.

Survey wage rates are not updated and remain in effect until a new survey is conducted.

#### Union Average Rate Identifiers

Classification(s) listed under the UAVG identifier indicate that no single majority rate prevailed for those classifications; however, 100% of the data reported for the classifications was union data. EXAMPLE: UAVG-OH-0010 08/29/2014. UAVG indicates that the rate is a weighted union average rate. OH indicates the state. The next number, 0010 in the example, is an internal number used in producing the wage determination. 08/29/2014 indicates the survey completion date for the classifications and rates under that identifier.

A UAVG rate will be updated once a year, usually in January of each year, to reflect a weighted average of the current negotiated/CBA rate of the union locals from which the rate is based.

---

#### WAGE DETERMINATION APPEALS PROCESS

1.) Has there been an initial decision in the matter? This can be:

- \* an existing published wage determination
- \* a survey underlying a wage determination
- \* a Wage and Hour Division letter setting forth a position on a wage determination matter
- \* a conformance (additional classification and rate) ruling

On survey related matters, initial contact, including requests for summaries of surveys, should be with the Wage and Hour National Office because National Office has responsibility for the Davis-Bacon survey program. If the response from this initial contact is not satisfactory, then the process described in 2.) and 3.) should be followed.

With regard to any other matter not yet ripe for the formal process described here, initial contact should be with the Branch of Construction Wage Determinations. Write to:

Branch of Construction Wage Determinations  
Wage and Hour Division  
U.S. Department of Labor  
200 Constitution Avenue, N.W.  
Washington, DC 20210

2.) If the answer to the question in 1.) is yes, then an

interested party (those affected by the action) can request review and reconsideration from the Wage and Hour Administrator (See 29 CFR Part 1.8 and 29 CFR Part 7). Write to:

Wage and Hour Administrator  
U.S. Department of Labor  
200 Constitution Avenue, N.W.  
Washington, DC 20210

The request should be accompanied by a full statement of the interested party's position and by any information (wage payment data, project description, area practice material, etc.) that the requestor considers relevant to the issue.

3.) If the decision of the Administrator is not favorable, an interested party may appeal directly to the Administrative Review Board (formerly the Wage Appeals Board). Write to:

Administrative Review Board  
U.S. Department of Labor  
200 Constitution Avenue, N.W.  
Washington, DC 20210

4.) All decisions by the Administrative Review Board are final.

=====

END OF GENERAL DECISIO"

**BUILDING**

"General Decision Number: WV20230049 06/30/2023

Superseded General Decision Number: WV20220049

State: West Virginia

Construction Type: Building

Counties: Boone and Clay Counties in West Virginia.

BUILDING CONSTRUCTION PROJECTS (does not include single family homes or apartments up to and including 4 stories)

Note: Contracts subject to the Davis-Bacon Act are generally required to pay at least the applicable minimum wage rate required under Executive Order 14026 or Executive Order 13658. Please note that these Executive Orders apply to covered contracts entered into by the federal government that are subject to the Davis-Bacon Act itself, but do not apply to contracts subject only to the Davis-Bacon Related Acts, including those set forth at 29 CFR 5.1(a)(2)-(60).

<p>If the contract is entered into on or after January 30, 2022, or the contract is renewed or extended (e.g., an option is exercised) on or after January 30, 2022:</p>	<p>. Executive Order 14026 generally applies to the contract.                  . The contractor must pay all covered workers at least \$16.20 per hour (or the applicable wage rate listed on this wage determination, if it is higher) for all hours spent performing on the contract in 2023.</p>
<p>If the contract was awarded on or between January 1, 2015 and January 29, 2022, and the contract is not renewed or extended on or after January 30, 2022:</p>	<p>. Executive Order 13658 generally applies to the contract.                  . The contractor must pay all covered workers at least \$12.15 per hour (or the applicable wage rate listed on this wage determination, if it is higher) for all hours spent performing on that contract in 2023.</p>

The applicable Executive Order minimum wage rate will be adjusted annually. If this contract is covered by one of the Executive Orders and a classification considered necessary for performance of work on the contract does not appear on this wage determination, the contractor must still submit a conformance request.

Additional information on contractor requirements and worker protections under the Executive Orders is available at <http://www.dol.gov/whd/govcontracts>.

Modification Number	Publication Date
0	01/06/2023
1	02/03/2023
2	02/17/2023
3	06/30/2023

ASBE0002-002 08/01/2022

	Rates	Fringes
ASBESTOS WORKER/HEAT & FROST INSULATOR.....	\$ 44.50	28.43

\* BRWV0009-006 12/01/2022

	Rates	Fringes
BRICKLAYER Bricklayer & Brick Pointer/Caulker/Cleaner....	\$ 31.65	25.56

CARP0439-003 12/01/2022

	Rates	Fringes
CARPENTER (Including Drywall Hanging, Form Work, Scaffold		

Builder and Floor Laying - Carpet, Hardwood, Resilient and Vinyl).....	\$ 31.26	25.05
--	----------	-------

-----  
 ELEC0466-010 06/01/2022

	Rates	Fringes
ELECTRICIAN (Including Low Voltage Wiring).....	\$ 38.50	22.19

-----  
 ENGI0132-011 12/01/2022

	Rates	Fringes
POWER EQUIPMENT OPERATOR:		
GROUP 1.....	\$ 44.56	21.15
GROUP 2.....	\$ 44.21	21.15
GROUP 3.....	\$ 43.21	21.15
GROUP 4.....	\$ 32.71	21.15

GROUP 1: All Friction Cranes, Tower Cranes and all Cranes with 180 ft. or more of boom including mast and jibs or lifting capacity of 100 tons or more and hoists with 30,000 pound line pull or more, Mechanics with tools with 3/4 inch drive and below

GROUP 2: Operating Cranes and Tower Cranes with a lifting capacity of 15 tons and over

GROUP 3: Backhoe, Bulldozer, Excavator, Forklift, Non-Farm Type Tractor, all other Cranes, all other Mechanics

GROUP 4: Bobcat/Skid Steer/Skid Loader, Farm Type Tractor, Loader

-----  
 IRON0549-006 12/01/2022

	Rates	Fringes
IRONWORKER (Ornamental).....	\$ 35.19	25.66

-----  
 IRON0787-004 06/01/2022

	Rates	Fringes
IRONWORKER (Reinforcing and Structural).....	\$ 31.50	23.75

-----  
 LAB01353-005 12/01/2020

	Rates	Fringes
LABORER		
GROUP 1.....	\$ 24.16	17.25
GROUP 2.....	\$ 24.78	17.25
GROUP 3.....	\$ 25.62	17.25

GROUP 1: Carpenter Tender, Common or General, Demolition, Landscape, Water Boy

GROUP 2: Bobcat Operator (Clean up/Demolition), Chipping Guns, Concrete Saw (Hand Held/Walk Behind), Concrete Worker, Fence Erection, Grade Checker, Jack Hammer, Mason Tender-Brick, Mason Tender-Cement/Concrete, Mortar Mixer, Scaffold Builder (Brick and Masonry), Skytrak Forklift Operator, Tamper (Hand Held), Wacker Roller Operator

GROUP 3: Pipelayer

-----  
 PAIN0970-008 12/01/2022

	Rates	Fringes
PAINTER (Drywall Finishing/Taping; Brush, Roller and Spray).....	\$ 30.85	17.80

-----  
 PAIN1195-002 12/01/2022

	Rates	Fringes
GLAZIER.....	\$ 32.00	12.22

-----  
 PLUM0083-004 07/01/2022

	Rates	Fringes
--	-------	---------

PIPEFITTER.....	\$ 34.02	36.89
-----		
PLUM0565-004 07/01/2022		
	Rates	Fringes
PLUMBER.....	\$ 38.40	31.08
-----		
ROOF0034-003 05/01/2022		
	Rates	Fringes
ROOFER.....	\$ 29.75	15.96
-----		
TEAM0175-005 10/01/2020		
	Rates	Fringes
Truck drivers:		
GROUP 2.....	\$ 29.81	18.55
GROUP 3.....	\$ 29.96	18.55

TRUCK DRIVER CLASSIFICATIONS

GROUP 2 - Dump Truck (Up to 5 cu. yds.), Water Tank Truck (Straight)

GROUP 3 - Dump Truck (5 cu. yds. & over), Tractor Haul Truck, Water Tank Truck (Semi)

-----  
\* UAVG-WV-0026 01/01/2019

	Rates	Fringes
LABORER (Power Tool Operator)....	\$ 23.10	16.75
-----		

WELDERS - Receive rate prescribed for craft performing operation to which welding is incidental.

=====  
Note: Executive Order (EO) 13706, Establishing Paid Sick Leave for Federal Contractors applies to all contracts subject to the Davis-Bacon Act for which the contract is awarded (and any solicitation was issued) on or after January 1, 2017. If this contract is covered by the EO, the contractor must provide employees with 1 hour of paid sick leave for every 30 hours they work, up to 56 hours of paid sick leave each year. Employees must be permitted to use paid sick leave for their own illness, injury or other health-related needs, including preventive care; to assist a family member (or person who is like family to the employee) who is ill, injured, or has other health-related needs, including preventive care; or for reasons resulting from, or to assist a family member (or person who is like family to the employee) who is a victim of, domestic violence, sexual assault, or stalking. Additional information on contractor requirements and worker protections under the EO is available at <https://www.dol.gov/agencies/whd/government-contracts>.

Unlisted classifications needed for work not included within the scope of the classifications listed may be added after award only as provided in the labor standards contract clauses (29CFR 5.5 (a) (1) (ii)).

-----  
The body of each wage determination lists the classification and wage rates that have been found to be prevailing for the cited type(s) of construction in the area covered by the wage determination. The classifications are listed in alphabetical order of "identifiers" that indicate whether the particular rate is a union rate (current union negotiated rate for local), a survey rate (weighted average rate) or a union average rate (weighted union average rate).

Union Rate Identifiers

A four letter classification abbreviation identifier enclosed in dotted lines beginning with characters other than "SU" or "UAVG" denotes that the union classification and rate were prevailing for that classification in the survey. Example: PLUM0198-005 07/01/2014. PLUM is an abbreviation identifier of the union which prevailed in the survey for this



classification, which in this example would be Plumbers. 0198 indicates the local union number or district council number where applicable, i.e., Plumbers Local 0198. The next number, 005 in the example, is an internal number used in processing the wage determination. 07/01/2014 is the effective date of the most current negotiated rate, which in this example is July 1, 2014.

Union prevailing wage rates are updated to reflect all rate changes in the collective bargaining agreement (CBA) governing this classification and rate.

#### Survey Rate Identifiers

Classifications listed under the "SU" identifier indicate that no one rate prevailed for this classification in the survey and the published rate is derived by computing a weighted average rate based on all the rates reported in the survey for that classification. As this weighted average rate includes all rates reported in the survey, it may include both union and non-union rates. Example: SULA2012-007 5/13/2014. SU indicates the rates are survey rates based on a weighted average calculation of rates and are not majority rates. LA indicates the State of Louisiana. 2012 is the year of survey on which these classifications and rates are based. The next number, 007 in the example, is an internal number used in producing the wage determination. 5/13/2014 indicates the survey completion date for the classifications and rates under that identifier.

Survey wage rates are not updated and remain in effect until a new survey is conducted.

#### Union Average Rate Identifiers

Classification(s) listed under the UAVG identifier indicate that no single majority rate prevailed for those classifications; however, 100% of the data reported for the classifications was union data. EXAMPLE: UAVG-OH-0010 08/29/2014. UAVG indicates that the rate is a weighted union average rate. OH indicates the state. The next number, 0010 in the example, is an internal number used in producing the wage determination. 08/29/2014 indicates the survey completion date for the classifications and rates under that identifier.

A UAVG rate will be updated once a year, usually in January of each year, to reflect a weighted average of the current negotiated/CBA rate of the union locals from which the rate is based.

---

#### WAGE DETERMINATION APPEALS PROCESS

1.) Has there been an initial decision in the matter? This can be:

- \* an existing published wage determination
- \* a survey underlying a wage determination
- \* a Wage and Hour Division letter setting forth a position on a wage determination matter
- \* a conformance (additional classification and rate) ruling

On survey related matters, initial contact, including requests for summaries of surveys, should be with the Wage and Hour National Office because National Office has responsibility for the Davis-Bacon survey program. If the response from this initial contact is not satisfactory, then the process described in 2.) and 3.) should be followed.

With regard to any other matter not yet ripe for the formal process described here, initial contact should be with the Branch of Construction Wage Determinations. Write to:

Branch of Construction Wage Determinations  
Wage and Hour Division  
U.S. Department of Labor  
200 Constitution Avenue, N.W.  
Washington, DC 20210

2.) If the answer to the question in 1.) is yes, then an interested party (those affected by the action) can request review and reconsideration from the Wage and Hour Administrator (See 29 CFR Part 1.8 and 29 CFR Part 7). Write to:

Wage and Hour Administrator  
U.S. Department of Labor  
200 Constitution Avenue, N.W.

Washington, DC 20210

The request should be accompanied by a full statement of the interested party's position and by any information (wage payment data, project description, area practice material, etc.) that the requestor considers relevant to the issue.

3.) If the decision of the Administrator is not favorable, an interested party may appeal directly to the Administrative Review Board (formerly the Wage Appeals Board). Write to:

Administrative Review Board  
U.S. Department of Labor  
200 Constitution Avenue, N.W.  
Washington, DC 20210

4.) All decisions by the Administrative Review Board are final.

=====

END OF GENERAL DECISIO"

**TOWN OF CLAY  
 CLAY COUNTY, WEST VIRGINIA  
 CONTRACT NO. 1: WASTEWATER TREATMENT PLANT & COLLECTION SYSTEM  
 UPGRADES PROJECT  
BIDDER'S OPENING REQUIREMENT CHECKLIST**

Each purchased set of plans and specifications included an unbound copy of all the Contract Forms (as outlined below) that are to be completed and inserted into their respective bid envelopes. Do not submit the Contract Forms bound into this specification book.

<u>ENVELOPE NO. 1</u>	<u>CHECK IF COMPLETE</u>
<u>ITEM</u>	
1. Bid Bond	_____
2. Power of Attorney (Form not included - provided by Contractor)	_____
3. Certification of EEO Compliance	_____
4. Certification of Receipt of Addenda	_____
5. West Virginia Contractors License (Form not included - provided by Contractor)	_____
6. Certification of Bidder to Examine All Documents, Plans and Work Site	_____
7. Drug Free Workplace Conformance Affidavit	_____
8. Certification of Bidder that Bidding and Contract Award Procedures Is Understood	_____
9. WV Community Advancement & Development (Form 8) Section 3 Certification	_____
10. Bidder Certification Regarding Equal Employment Opportunity (Attachment 6-5C)	_____
11. Disadvantaged (Small, Minority & Women's) Business Enterprises Certification	_____
12. Section 3 Plan - Template (Form 13)	_____
13. WV Jobs Act	_____

ENVELOPE NO. 2

1. Form of Proposal	_____
---------------------	-------

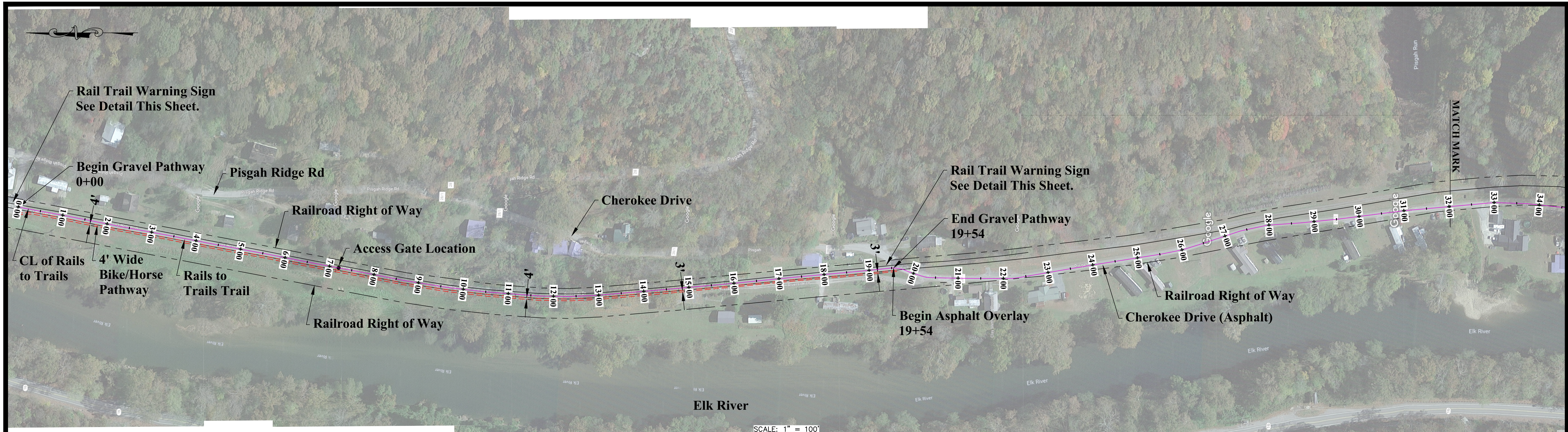

SCALE: 1" = 100'

GRAVEL PATH WIDTH	
STATION	PATH WIDTH (FT.)
0+00 to 14+79	4' (6,500 FT <sup>2</sup> )
14+79 to 19+54	3' (2,000 FT <sup>2</sup> )

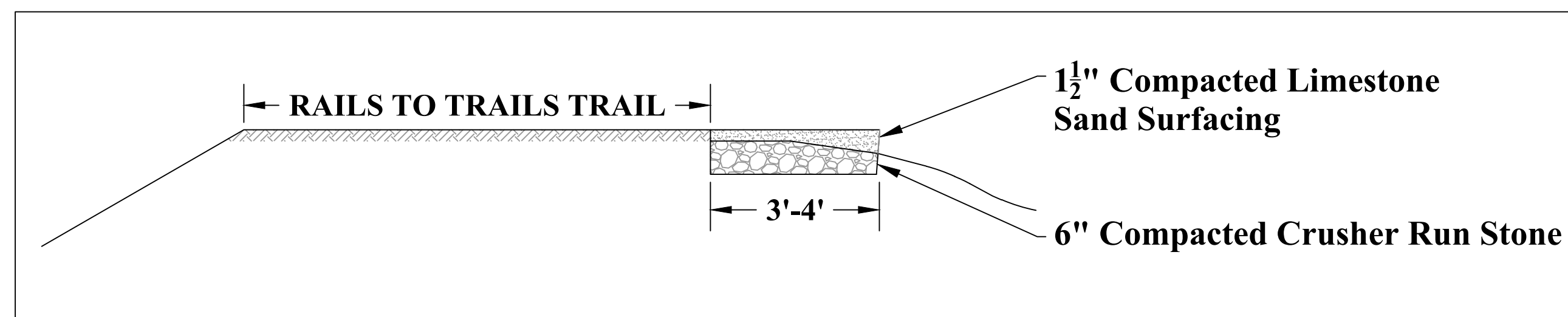

**GRAVEL PATH DETAIL**  
SCALE: N.T.S.

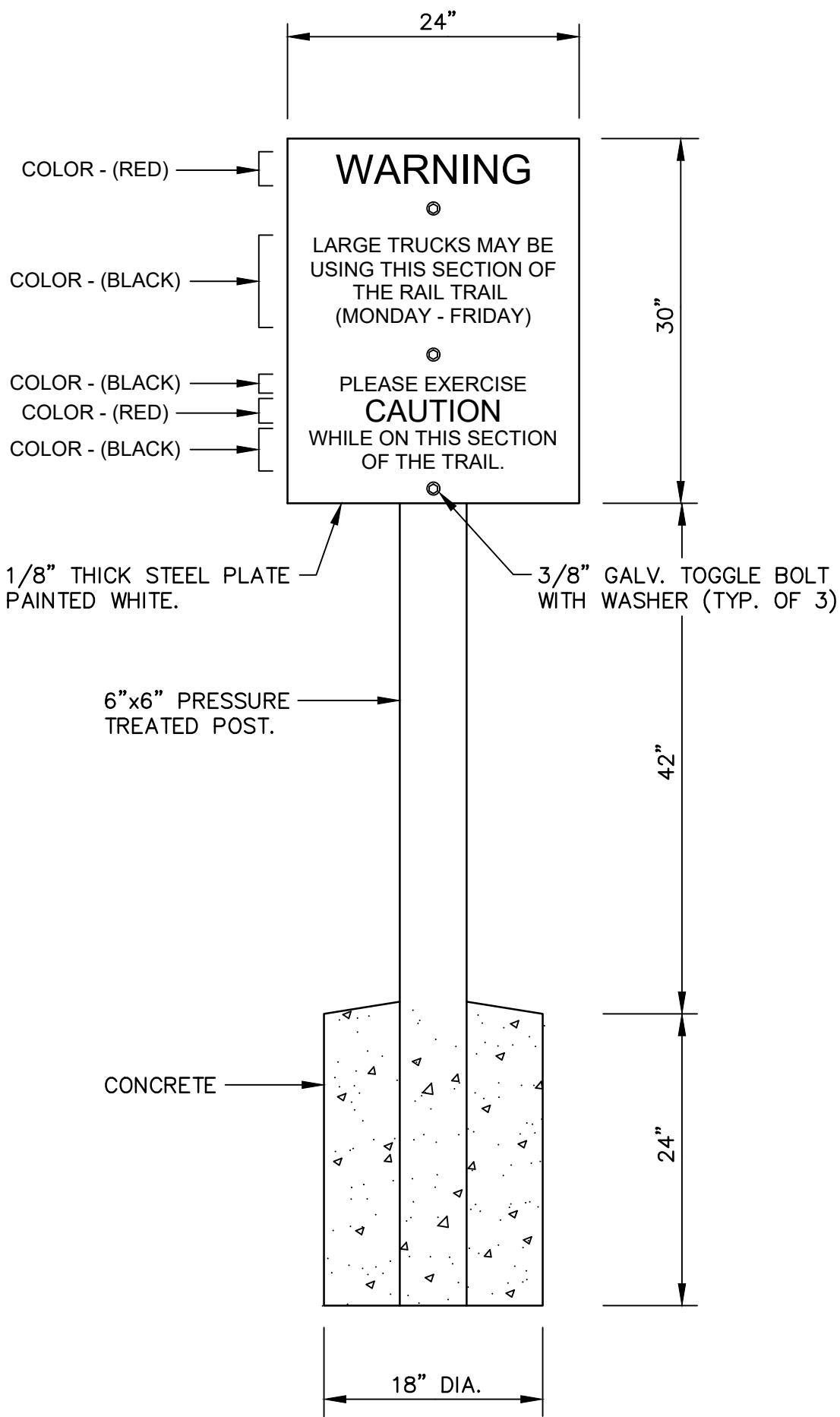

**RAIL TRAIL WARNING SIGN DETAIL**  
SCALE: N.T.S.

- NOTES :
- THE RAIL TRAIL BETWEEN THE PISGAH BRIDGE AND THE INTERSECTION WITH CHEROKEE DRIVE CAN BE USED FOR ACCESS, BUT ONLY FOR HEAVY VEHICLES. PASSENGER VEHICLES, SMALL TRUCKS AND COURIER DELIVERIES MUST USE CHEROKEE DRIVE TO ACCESS THE TREATMENT PLANT SITE.
  - FLAGGERS MUST BE USED ON EACH END OF THE RAIL TRAIL WHEN IT IS BEING USED BY HEAVY VEHICLES. SPEED IS TO BE LIMITED TO 15 MPH, AND EXTREME CAUTION IS TO BE USED TO AVOID HIKERS, BIKES AND OTHER TRAIL USERS.
  - THE SURFACE OF THE RAIL TRAIL IS TO BE MAINTAINED IN A SAFE AND USABLE CONDITION FOR THE DURATION OF CONSTRUCTION. ANY DEFICIENCIES (POTHoles, PUDDLES, RUTS ETC. ARE TO BE REPAIRED IMMEDIATELY AND THE SURFACE RETURNED TO ITS PRECONSTRUCTION CONDITION.
  - WARNING SIGNS, AS SHOWN ON THE DETAIL ARE TO BE INSTALLED AT EACH END OF THE SEGMENT OF THE RAIL TRAIL BETWEEN THE PISGAH BRIDGE AND CHEROKEE DRIVE.
  - CHEROKEE DRIVE, FROM THE RAIL TRAIL TO THE TREATMENT PLANT, SHALL BE MAINTAINED IN A SAFE AND USABLE CONDITION FOR THE DURATION OF CONSTRUCTION (KEEP HOLES FILLED WITH GRAVEL, ETC.
  - UPON COMPLETION OF CONSTRUCTION CHEROKEE DRIVE IS TO RECEIVE A 3 INCH ASPHALT OVERLAY; WIDTH OF THE OVERLAY IS TO BE 11.0 FEET.

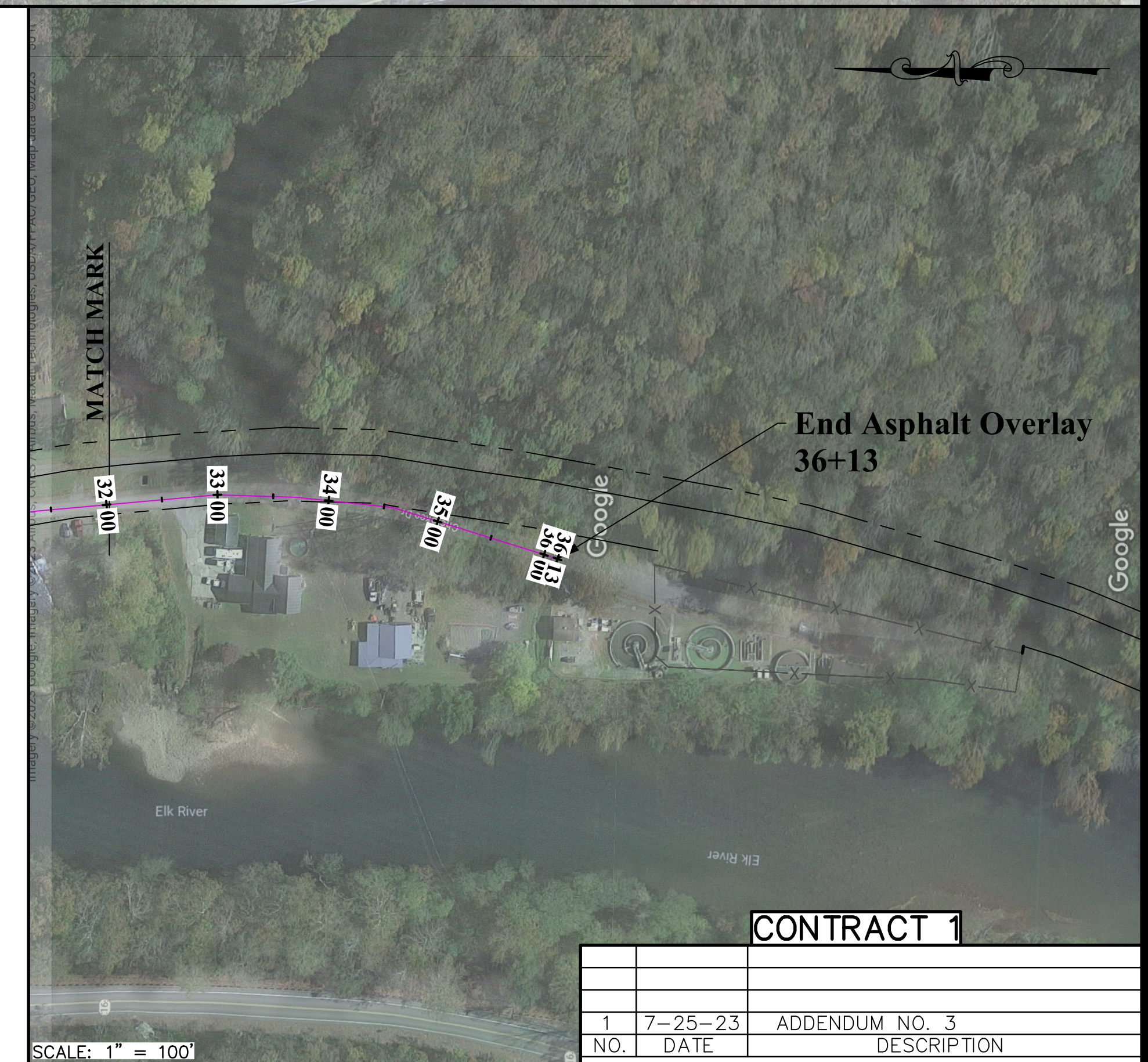

SCALE: 1" = 100'

CONTRACT 1		
NO.	DATE	DESCRIPTION
1	7-25-23	ADDENDUM NO. 3

**Town of Clay** WASTEWATER TREATMENT PLANT AND COLLECTION SYSTEM UPGRADES  
Clay County, West Virginia

**RAIL TRAIL GRAVEL PATH & PAVEMENT OVERLAY**

DRAWN BY: DR/JEH/KD CHECKED BY: F.W.H. DRAWING NO. 1810  
SCALE: AS SHOWN DATE: MARCH 2021 **20A**

**DUNN ENGINEERS, INC.**  
400 SOUTH RUFFNER ROAD  
CHARLESTON, W.V. 25314