

**SALT ROCK WATER PUBLIC SERVICE DISTRICT  
CABELL COUNTY, WEST VIRGINIA**

**RACCOON CREEK WATERLINE EXTENSION**

**ADDENDUM #1**

**APRIL 26, 2023**

**THRASHER PROJECT #101-010-1161**

TO WHOM IT MAY CONCERN:

A Pre-Bid Conference was held on Tuesday, April 18, 2023 on the above-referenced project, a copy of the sign in sheet and meeting minutes is included in this Addendum. The following are clarifications and responses to questions posed by contractors for the above reference project.

**A. GENERAL**

1. **THE BID FORM HAS BEEN REVISED. YOU MUST USE THE REVISED BID FORM WHEN PREPARING YOUR BID PACKAGE FOR THIS PROJECT.**
2. **Bid Opening Teams Link:**  
  
Microsoft Teams meeting  
Join on your computer, mobile app or room device  
<https://tinyurl.com/SaltRockBidOpening>  
Meeting ID: 218 384 470 41  
Passcode: MpAtob
3. **DAVIS BACON WAGES APPLY TO THIS PROJECT. THE UPDATED DAVIS BACON WAGE RATE ATTACHMENT HAS BEEN INCLUDED AS PART OF THIS ADDENDUM.**

**B. DRAWINGS**

**REMOVE** Sheet SD6 and **REPLACE** it with the Sheet SD6 included with this addendum

## **C. QUESTIONS AND RESPONSES**

### **QUESTION**

1. The advertisement for bids listed 8" PVC main line, plans show 6". Please clarify.

### **RESPONSE**

1. The main line extension shall be 6" PVC.

### **QUESTION**

2. Is water sampling and testing to be conducted by contractor or Salt Rock PSD?

### **RESPONSE**

2. The contractor shall be responsible for all sampling and testing as described in the Specifications.

### **QUESTION**

3. Is water sampling and testing to be conducted by contractor or Salt Rock PSD?

### **RESPONSE**

3. The contractor shall be responsible for all sampling and testing as described in the Specifications and to meet WV American Water requirements.

### **QUESTION**

4. Will flushing of the new waterlines need to be metered?

### **RESPONSE**

4. Yes. The flushing and testing shall be metered in accordance with WV American Water Detail No. 15030-01, which is included with this addendum.

### **QUESTION**

5. Is there an engineer's estimate for this project?

### **RESPONSE**

5. The Engineer's construction estimate for this project is \$165,000.

### **QUESTION**

6. Will the Contractor be able to use the PSD's tax exemption for the purchase of materials?

### **RESPONSE**

6. Yes.

### **QUESTION**

7. What is the required bedding material?

### **RESPONSE**

7. Pipe bedding shall meet WV American Water Specification Section 2210.

**QUESTION**

8. There is a metered blow-off assembly shown at the end of the 6" line. The bid schedule has an item for a hidden flushing hydrant. Which is required?

**RESPONSE**

8. A metered blow-off is required. The bid form has been revised to reflect this, and a detail has been added to Sheet SD6 included with this addendum.

**QUESTION**

9. There is an item in the bid schedule for high pressure meter settings, but all four residences are labeled L.P.M.S. Are they low or high pressure?

**RESPONSE**

9. The water meters shall be rated for regular pressure, not high pressure. The bid form has been revised to reflect this.

If you have any questions or comments, please feel free to contact me at your earliest convenience. As a reminder, bids will be received until 2:00 p.m. on Thursday, May 4, 2023 at The Thrasher Group, Inc. 1000 Corporate Landing, Charleston, WV. Good luck to everyone and thank you for your interest in the project.

Sincerely,

THE THRASHER GROUP, INC.

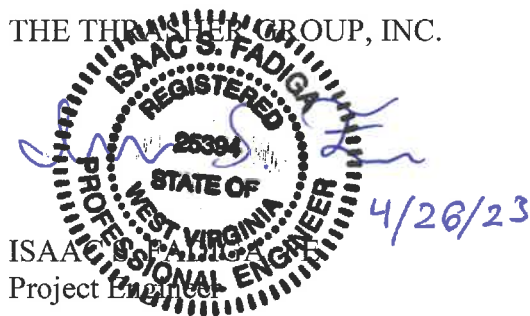

ISAAC S. FADIGA  
Project Engineer

Enclosures: Pre-Bid Sign-In Sheet  
Pre-Bid Meeting Minutes  
Bid Form  
Wage Rates  
Flushing and Pressure Testing  
Plan Sheet SD6

**SALT ROCK WATER PUBLIC SERVICE DISTRICT  
CABELL COUNTY, WEST VIRGINIA  
CONTRACT #2 - RACCOON CREEK WATERLINE EXTENSION**

**MANDATORY PRE-BID CONFERENCE**  
Tuesday, April 18, 2023 at 10:00 am

Thrasher Project #010-01161

Name	Representing	Phone #	Email Address
Robert Hunt	Choigack Const	304-208-3935	andrewchoigack1277@gmail.com
London McHenry	L+T Construction Services	304-629-8003	londonmchenry@l-tconstructionservices.com
Matt Spradling	Benchmark Const. Co.	304-545-10475	M. Spradling@BMCWV.com
Jason Carter	VIRCO CONTRACTING	304-741-4659	JASON@VIRCOCOMPANY.COM
Tommy Peyton	Reagan Enterprises	304-921-2283 304-920-2211	travisbusk@reagan-enterprises.com t.peyton@reagan-enterprises.com
Kyle Kelley	T&I STATE PIPELINE	304-610-8833	KYLEKELLEY@T&I-STATEPIPELINE.COM
Chris Combs	CJ Hughes	304-399-2595	Ccombs@cjhughes.com
Randy Richmond	FAMCO	304-529-3328	r.richmond.famco@gmail
Brian Vander vander	Brian Vander vander Contracting	304-698-7105	brianvcontracting@gmail.com

[illegible]

**SALT ROCK WATER PUBLIC SERVICE DISTRICT**

**4002 Ohio River Road  
Huntington, WV 25702  
Phone: (304) 522-3778**

**THE THRASHER GROUP, INC.**

**1000 Corporate Landing  
Charleston, WV 25311  
Telephone # (304) 343-7601**

**CONTRACT #2 – RACCOON CREEK WATERLINE EXTENSION  
MANDATORY PRE-BID CONFERENCE AGENDA**

<b>PROJECT LOCATION:</b>	Cabell County, West Virginia
<b>ENGINEER'S PROJECT #:</b>	010-01161
<b>DATE OF CONFERENCE:</b>	Tuesday, April 18, 2023 at 10:00 AM, LPT
<b>CONFERENCE LOCATION:</b>	The Thrasher Group, Inc. 1000 Corporate Landing Charleston, WV 25311 and via Microsoft Teams

## **PRE-BID AGENDA**

### **I. Introductions– Salt Rock Water PSD – Elisa Perry (General Manager)**

**The Thrasher Group, Inc. (Engineer) – Isaac Fadiga**

**West Virginia American Water – David Carovillano**

### **II. General Project Description**

- a. **A waterline extension to four (4) residential customers, including approximately 1,700 LF of 6” PVC waterline, 130 LF of 2” PVC service line, one (1) fire hydrant, four (4) new customer connections, two (2) gate valves, one (1) 1” air release valve, and surface restoration.**

- b. **Contract Time – Contract #1**

- 1. Substantial Completion - 90 days**
  - 2. Final Completion - 120 days**
  - 3. Liquidated Damages - \$1,000/day**

### **III. General Bidding Information**

- a. **General**

- i. Contract #1**

- 1. Bid opening will be on May 4<sup>th</sup>, 2023**
    - 2. Time - 2:00 PM**

**Location: (Same Location as Pre-Bid)**

**Bids Must be Received either Mail or Hand-Delivery to  
1000 Corporate Landing, Charleston, WV 25311 by 2:00 PM**

- ii. Two Envelope System – All BOR (blue) in 1<sup>st</sup> envelope, and BID Form (Yellow) in other.**

- 1. Envelope 1**

- a. Name & address of Bidder**
        - b. Bid for Contract #2**
        - c. Project Owner Name: Salt Rock Water Public Service District**

**d. Contract Name: Contract #2 – Raccoon Creek  
Waterline Extension**

**2. Envelope 2**

- a. Placed in Envelope 1**
- b. Labeled “Bid Proposal”**

**b. Bid Opening Requirements - Blue Pages – Labeled BOR**

- i. Submitted on Time**
- ii. Attend Mandatory Pre-Bid Meeting**
- iii. Bid Bond – Sample or Cashier’s Check for 5% total Bid (ORIGINAL)**
- iv. Certification of receipt of all addenda**
- v. Disadvantaged Business Enterprises Certification**
- vi. Equal Employment Opportunity**
- vii. Certification of Non-Segregated Facilities**
- viii. Drug Free Workplace Conformance Affidavit\**
- ix. Federal Wage Rate Certification**
- x. American Iron and Steel Requirement**
- xi. Contractor Cross Cutter Assurances**
- xii. Copy of Contractor’s License**
- xiii. Certification Regarding Debarment, Suspension, and Other  
Responsibility Matters**

**c. Bid Form - Yellow Pages – Section 410**

**i. Contract #1**

- 1. 14 Unit Price Base Bid Items**
- 2. 1 Allowance Bid Item**

**d. Method of Award – Lowest Responsive Responsible Bidder – Base Bid**

**IV. Details of Project**

- a. Construction Sequence of Events – As Described in Section 011000.**



- b. **Material and Equipment - As Described in the Plans/Specs. “Or Equal” items will be reviewed during the submittal process as described in Section 013300.**
- V. Submittals
- VI. Permits
  - a. **Health Department Permit**
  - b. **WVDOH – ROW Permit**
- VII. B & O Taxes/Building Permits
  - a. **B&O Taxes are NOT applicable to this project. A Cabell County Building Permit is NOT required**
- VIII. Office Trailer and Equipment and Storage Area
  - a. **Locations for the Office Trailer, Equipment and Storage Area for each Contract must be coordinated with the Engineer and Owner. The area shall be included in the Pre-Construction Videos – must be set up prior to 1<sup>st</sup> pay. Will include bathroom, phone, internet, fax, etc.**
- IX. Addressing Questions

**Questions will only be accepted via email to Isaac Fadiga at [ifadiga@thethrashergroup.com](mailto:ifadiga@thethrashergroup.com)**
- X. Addendum
  - a. **Last Day for Questions will be COB Tuesday, April 25, 2023 – Addendum will be emailed and/or overnighted to all plan holders on, Wednesday, April 26, 2023.**
- XI. Funding Agency – **no comment**
- XII. Project Administrator – **no comment**
- XIII. Owner – **no comment**
- XIV. Question and Answer Session

- a. The advertisement for bids listed 8" PVC main line, plans show 6". Please clarify.

**The main line extension shall be 6" PVC.**

- b. Will Thrasher have an inspector on site? **Yes.**

- c. Is water sampling and testing to be conducted by contractor or Salt Rock PSD?

**The contractor shall be responsible for all sampling and testing as described in the Specifications.**

## **BID FORM FOR CONSTRUCTION CONTRACT**

The terms used in this Bid with initial capital letters have the meanings stated in the Instructions to Bidders, the General Conditions, and the Supplementary Conditions.

### **ARTICLE 1—OWNER AND BIDDER**

1.01 This Bid is submitted to:

*Salt Rock Water Public Service District  
4002 Ohio River Road  
Huntington, WV 25702*

1.02 The undersigned Bidder proposes and agrees, if this Bid is accepted, to enter into an Agreement with Owner in the form included in the Bidding Documents to perform all Work as specified or indicated in the Bidding Documents for the prices and within the times indicated in this Bid and in accordance with the other terms and conditions of the Bidding Documents.

### **ARTICLE 2—ATTACHMENTS TO THIS BID**

2.01 The following documents are submitted with and made a condition of this Bid:

A. Bid Opening Requirements

### **ARTICLE 3—BASIS OF BID—LUMP SUM BID AND UNIT PRICES**

#### **GENERAL**

The Bidder shall take notice of and shall be responsible for any local or state taxes levied and applicable, and the cost for the same shall be included as part of the submitted Bid.

The total Bid cost stated includes a complete operating installation including furnishing and installation of any and all changes or additions in plans, piping, mechanical work, additional electrical work, accessories, controls, etc. necessary to accommodate alternative equipment systems or materials used in construction.

#### **BID PROPOSAL**

The Bidder agrees to perform all required Work described in the detailed Specifications and as shown on the Plans for the complete construction and placing in satisfactory operation the Contract #2 – Raccoon Creek Waterline Extension Project. The Project "Sequence of Construction" has been detailed in the Drawings and Specification Division 1, Project Summary, Section 011000. The Bidder agrees to perform all the Work proposed for the total of the following Bid prices.

3.01 *Lump Sum Bids*

A. Bidder will complete the Work in accordance with the Contract Documents for the lump sum (stipulated) price(s), together with any Unit Prices indicated in Paragraph 3.02 and shown in the bid schedule.

- B. Lump Sum Bids may be one of the following:
  - 1. Lump Sum Price (Single Lump Sum)
  - 2. Lump Sum Price (Base Bid and Alternates)
  - 3. Lump Sum Price (Sectional Lump Sum Bids)
- C. All specified cash allowance(s) are included in the price(s) set forth in the bid schedule, and have been computed in accordance with Paragraph 13.02 of the General Conditions.
- D. All specified contingency allowances are included in the price(s) set forth in the bid schedule, and have been computed in accordance with Paragraph 13.02 of the General Conditions.

3.02 *Unit Price Bids*

- A. Bidder will perform the following Work at the indicated unit prices as shown in the Bid Schedule.
- B. Bidder acknowledges that:
  - 1. each Bid Unit Price includes an amount considered by Bidder to be adequate to cover Contractor's overhead and profit for each separately identified item, and
  - 2. estimated quantities are not guaranteed, and are solely for the purpose of comparison of Bids, and final payment for all Unit Price Work will be based on actual quantities, determined as provided in the Contract Documents.

3.03 *Total Bid Price (Lump Sum and Unit Prices)*

## **BID SCHEDULE**

**PROPOSED  
CONTRACT #2 – RACCOON CREEK WATERLINE EXTENSION  
FOR THE**

**SALT ROCK WATER PUBLIC SERVICE DISTRICT  
CABELL COUNTY, WEST VIRGINIA**

***NOTE: Bid PRICE amounts are to be shown in both words and figures. In case of discrepancy, the amount shown in words will govern. Bids shall include sales tax and all other applicable taxes and fees.***

<b>Item #</b>	<b>Qty.</b>	<b>UNIT</b>	<b>DESCRIPTION</b>	<b>UNIT PRICE</b>	<b>UNIT PRICE WRITTEN IN WORDS</b>	<b>TOTAL PRICE</b>
1	1	LS	Mobilization/Demobilization – General Conditions			
2	1	LS	Pre-Construction Video of Project Area – Section 024010			
3	1	LS	Erosion & Sedimentation Control – Section 312500			
4	1,800	LF	6-inch PVC C-900 DR 14 Water Line – Section 331113			

Item #	Qty.	UNIT	DESCRIPTION	UNIT PRICE	UNIT PRICE WRITTEN IN WORDS	TOTAL PRICE
5	25	LF	3/4-inch SDR 9 Polyethylene Service Tubing – Section 331113			
6	160	LF	2-inch SDR 9 Polyethylene Service Tubing – Section 331113			
7	1	EA	Fire Hydrant Assembly, Complete – Section 331219			
8	2	EA	6-inch Gate Valve – Section 331216			
9	4	EA	Water Meter Setting with 5/8-inch x 3/4-inch Water Meter – Section 331213			
10	1	EA	Metered Blow-off Assembly, Complete – Section 331113			
11	150	LF	WVDOH Type “C” Trench Repair – Section 321216			
12	65	LF	Gravel Driveway Repair – Section 321216			

Item #	Qty.	UNIT	DESCRIPTION	UNIT PRICE	UNIT PRICE WRITTEN IN WORDS	TOTAL PRICE
13	1	EA	1 inch Air Release Valve Assembly, Complete – Section 331113			
14	1,385	LF	Reclamation of Disturbed Area – Section 311100			
15	1,700	LF	WVDOH Inspection Fee – Allowance	\$0.85	Zero Dollars and Eighty-Five Cents	\$1,462.00

**TOTAL BID:** \_\_\_\_\_  
 (Words)

\_\_\_\_\_ (\$ \_\_\_\_\_)  
 (Words) (Figures)

**(Amounts are to be shown in both words and figures. In case of discrepancy, the amount shown in words will govern.)**

3.04 *Method of Award*

If at the time this contract is to be awarded, the lowest total bid submitted by a qualified, responsive, responsible Bidder does not exceed the amount of funds then estimated by the Owner, as available to finance the contract, the construction contract will be awarded. If such bids exceeds such amount, the owner may reject all bids.

~~Basis of Bid—Cost Plus Fee~~

3.05 ~~The Contract Price will be the Cost of the Work, determined as provided in Paragraph 13.01 of the General Conditions, together with the following fee, and subject to the Guaranteed Maximum Price.~~

3.06 ~~Contractor's Fee~~

~~A. Contractor's fee will be [number] percent of the Cost of the Work. No fee will be payable on the basis of costs itemized as excluded in Paragraph 13.01.C of the General Conditions.~~

~~1. The maximum amount payable by Owner as a percentage fee (Guaranteed Maximum Fee) will not exceed \$[insert cap amount], subject to increases or decreases for changes in the Work.~~

~~B. Contractor's fee will be determined by applying the following percentages to the various portions of the Cost of the Work as defined in Article 13 of the General Conditions. No fee will be payable on the basis of costs itemized as excluded in Paragraph 13.01.C of the General Conditions:~~

<b>Costs</b>	<b>Percents</b>
Payroll costs (See Paragraph 13.01.B.1, General Conditions)	
Materials and Installed Equipment cost (GC 13.01.B.2)	
Amounts to be paid to Subcontractors (GC 13.01.B.3)	
Amount to be paid to special consultants (GC 13.01.B.4)	
Other costs (GC 13.01.B.5)	

~~1. The maximum amount payable by Owner as a percentage fee (Guaranteed Maximum Fee) will not exceed \$[insert cap amount], subject to increases or decreases for changes in the Work.~~

~~C. Contractor's fee will be the fixed sum of \$[number].~~

3.07 ~~Guaranteed Maximum Price~~

~~A. The Guaranteed Maximum Price to Owner of the Cost of the Work including Contractor's Fee will not exceed \$[Bidder fill in GMP].~~

**Deleted**

**ARTICLE 4—PRICE PLUS TIME BID**

4.01 ~~Price Plus Time Contract Award (Stipulated Price Contract)~~

~~A. The Bidder to which an award of the Contract will be made will be determined in part on the basis of the Total Bid Price and the total number of calendar days to substantially complete the Work, in accordance with the following:~~

	<b>Description</b>		<b>Amount</b>
--	--------------------	--	---------------



A	1. Total Bid Price		<del>\$(number)</del>
	2. Total number of calendar days to substantially complete the Work	<del>{number} days</del>	
	3. Liquidated Damages Rate (from Agreement)	<del>\$(number)/day</del>	
B	4. Adjustment Amount (2 x 3)		<del>\$(number)</del>
A+B	5. Amount for Comparison of Bids		<del>\$(number)</del>

~~B. The purpose of the process in the table above is only to calculate the lowest price plus time (A+B) bid amount for bid comparison purposes. The price for completion of the Work (the Contract Price) is the Total Bid Price.~~

~~C. Bonds required under Paragraph 6.01 of the General Conditions will be based on the Contract Price.~~

#### 4.02 *Price Plus Time Contract Award (Cost Plus Fee with Guaranteed Maximum Price Contract)*

~~A. The Bidder to which an award of Contract will be made will be determined in part on the basis of the Guaranteed Maximum Price and the total number of calendar days to substantially complete the Work, in accordance with the following:~~

	Description		Amount
A	1. Guaranteed Maximum Price		<del>\$(number)</del>
	2. Total number of calendar days to substantially complete the Work	<del>{number} days</del>	
	3. Liquidated Damages Rate (from Agreement)	<del>\$(number)/day</del>	
B	4. Adjustment Amount (2 x 3)		<del>\$(number)</del>
A+B	5. Amount for Comparison of Bids		<del>\$(number)</del>

~~B. The purpose of the process in the table above is only to calculate the lowest price plus time (A+B) bid amount for bid comparison purposes. The price for completion of the Work (the Contract Price) is based on the cost of the Work, plus a fee, subject to a guaranteed maximum price, as set forth in the Agreement.~~

~~C. Bonds required under Paragraph 6.01 of the General Conditions will be based on the Contract Price.~~

**Deleted**

### ARTICLE 5—TIME OF COMPLETION

5.01 Bidder agrees that the Work will be substantially complete and will be completed and ready for final payment in accordance with Paragraph 15.06 of the General Conditions on or before the dates or within the number of calendar days indicated in the Agreement.

5.02 ~~Bidder agrees that the Work will be substantially complete on or before [Bidder inserts date], and will be completed and ready for final payment in accordance with Paragraph 15.06 of the General Conditions on or before [Bidder inserts date].~~

**Deleted**

5.03 ~~Bidder agrees that the Work will be substantially complete within [Bidder inserts number] calendar days after the date when the Contract Times commence to run as provided in Paragraph 4.01 of the General Conditions, and will be completed and ready for final payment in~~

~~accordance with Paragraph 15.06 of the General Conditions within [Bidder inserts number]  
calendar days after the date when the Contract Times commence to run.~~

**Deleted**

5.04 Bidder accepts the provisions of the Agreement as to liquidated damages.

**ARTICLE 6—BIDDER’S ACKNOWLEDGEMENTS: ACCEPTANCE PERIOD,  
INSTRUCTIONS, AND RECEIPT OF ADDENDA**

6.01 *Bid Acceptance Period*

A. This Bid will remain subject to acceptance for 90 days after the Bid opening, or for such longer period of time that Bidder may agree to in writing upon request of Owner.

6.02 *Instructions to Bidders*

A. Bidder accepts all of the terms and conditions of the Instructions to Bidders, including without limitation those dealing with the disposition of Bid security.

6.03 *Receipt of Addenda*

A. Bidder hereby acknowledges receipt of the following Addenda:

Addendum Number	Addendum Date

**ARTICLE 7—BIDDER’S REPRESENTATIONS AND CERTIFICATIONS**

7.01 *Bidder’s Representations*

A. In submitting this Bid, Bidder represents the following:

1. Bidder has examined and carefully studied the Bidding Documents, including Addenda.
2. Bidder has visited the Site, conducted a thorough visual examination of the Site and adjacent areas, and become familiar with the general, local, and Site conditions that may affect cost, progress, and performance of the Work.
3. Bidder is familiar with all Laws and Regulations that may affect cost, progress, and performance of the Work.
4. Bidder has carefully studied the reports of explorations and tests of subsurface conditions at or adjacent to the Site and the drawings of physical conditions relating to existing surface or subsurface structures at the Site that have been identified in the Supplementary Conditions, with respect to the Technical Data in such reports and drawings.
5. Bidder has carefully studied the reports and drawings relating to Hazardous Environmental Conditions, if any, at or adjacent to the Site that have been identified in the Supplementary Conditions, with respect to Technical Data in such reports and drawings.
6. Bidder has considered the information known to Bidder itself; information commonly known to contractors doing business in the locality of the Site; information and observations obtained from visits to the Site; the Bidding Documents; and the Technical Data identified in the Supplementary Conditions or by definition, with respect to the effect of such information, observations, and Technical Data on (a) the cost, progress, and performance of the Work; (b) the means, methods, techniques, sequences, and procedures

of construction to be employed by Bidder, if selected as Contractor; and (c) Bidder's (Contractor's) safety precautions and programs.

7. Based on the information and observations referred to in the preceding paragraph, Bidder agrees that no further examinations, investigations, explorations, tests, studies, or data are necessary for the performance of the Work at the Contract Price, within the Contract Times, and in accordance with the other terms and conditions of the Contract.
8. Bidder is aware of the general nature of work to be performed by Owner and others at the Site that relates to the Work as indicated in the Bidding Documents.
9. Bidder has given Engineer written notice of all conflicts, errors, ambiguities, or discrepancies that Bidder has discovered in the Bidding Documents, and of discrepancies between Site conditions and the Contract Documents, and the written resolution thereof by Engineer is acceptable to Contractor.
10. The Bidding Documents are generally sufficient to indicate and convey understanding of all terms and conditions for performance and furnishing of the Work.
11. The submission of this Bid constitutes an incontrovertible representation by Bidder that without exception the Bid and all prices in the Bid are premised upon performing and furnishing the Work required by the Bidding Documents.

#### 7.02 *Bidder's Certifications*

##### A. The Bidder certifies the following:

1. This Bid is genuine and not made in the interest of or on behalf of any undisclosed individual or entity and is not submitted in conformity with any collusive agreement or rules of any group, association, organization, or corporation.
2. Bidder has not directly or indirectly induced or solicited any other Bidder to submit a false or sham Bid.
3. Bidder has not solicited or induced any individual or entity to refrain from bidding.
4. Bidder has not engaged in corrupt, fraudulent, collusive, or coercive practices in competing for the Contract. For the purposes of this Paragraph 8.02.A:
  - a. Corrupt practice means the offering, giving, receiving, or soliciting of anything of value likely to influence the action of a public official in the bidding process.
  - b. Fraudulent practice means an intentional misrepresentation of facts made (a) to influence the bidding process to the detriment of Owner, (b) to establish bid prices at artificial non-competitive levels, or (c) to deprive Owner of the benefits of free and open competition.
  - c. Collusive practice means a scheme or arrangement between two or more Bidders, with or without the knowledge of Owner, a purpose of which is to establish bid prices at artificial, non-competitive levels.
  - d. Coercive practice means harming or threatening to harm, directly or indirectly, persons or their property to influence their participation in the bidding process or affect the execution of the Contract.

BIDDER hereby submits this Bid as set forth above:

Bidder:

\_\_\_\_\_  
*(typed or printed name of organization)*

By:

\_\_\_\_\_  
*(individual's signature)*

Name:

\_\_\_\_\_  
*(typed or printed)*

Title:

\_\_\_\_\_  
*(typed or printed)*

Date:

\_\_\_\_\_  
*(typed or printed)*

*If Bidder is a corporation, a partnership, or a joint venture, attach evidence of authority to sign.*

Attest:

\_\_\_\_\_  
*(individual's signature)*

Name:

\_\_\_\_\_  
*(typed or printed)*

Title:

\_\_\_\_\_  
*(typed or printed)*

Date:

\_\_\_\_\_  
*(typed or printed)*

Address for giving notices:

\_\_\_\_\_  
\_\_\_\_\_

Bidder's Contact:

Name:

\_\_\_\_\_  
*(typed or printed)*

Title:

\_\_\_\_\_  
*(typed or printed)*

Phone:

Email:

Address:

\_\_\_\_\_  
\_\_\_\_\_  
\_\_\_\_\_

Bidder's Contractor License No.: (if  
applicable)

\_\_\_\_\_

# **WAGE RATES**

**THIS PAGE INTENTIONALLY LEFT BLANK**

"General Decision Number: WV20230035 04/14/2023

Superseded General Decision Number: WV20220035

State: West Virginia

Construction Type: Building

County: Cabell County in West Virginia.

BUILDING CONSTRUCTION PROJECTS (does not include single family homes or apartments up to and including 4 stories)

Note: Contracts subject to the Davis-Bacon Act are generally required to pay at least the applicable minimum wage rate required under Executive Order 14026 or Executive Order 13658. Please note that these Executive Orders apply to covered contracts entered into by the federal government that are subject to the Davis-Bacon Act itself, but do not apply to contracts subject only to the Davis-Bacon Related Acts, including those set forth at 29 CFR 5.1(a)(2)-(60).

If the contract is entered into on or after January 30, 2022, or the contract is renewed or extended (e.g., an option is exercised) on or after January 30, 2022:	<ul style="list-style-type: none"><li>. Executive Order 14026 generally applies to the contract.</li><li>. The contractor must pay all covered workers at least \$16.20 per hour (or the applicable wage rate listed on this wage determination, if it is higher) for all hours spent performing on the contract in 2023.</li></ul>
If the contract was awarded on or between January 1, 2015 and January 29, 2022, and the contract is not renewed or extended on or after January 30, 2022:	<ul style="list-style-type: none"><li>. Executive Order 13658 generally applies to the contract.</li><li>. The contractor must pay all covered workers at least \$12.15 per hour (or the applicable wage rate listed on this wage determination, if it is higher) for all hours spent performing on that contract in 2023.</li></ul>

The applicable Executive Order minimum wage rate will be adjusted annually. If this contract is covered by one of the Executive Orders and a classification considered necessary for performance of work on the contract does not appear on this wage determination, the contractor must still submit a conformance request.

Additional information on contractor requirements and worker protections under the Executive Orders is available at <http://www.dol.gov/whd/govcontracts>.

Modification Number	Publication Date
0	01/06/2023
1	02/03/2023

ASBE0002-002 08/01/2022

	Rates	Fringes
ASBESTOS WORKER/HEAT & FROST INSULATOR.....	\$ 44.50	28.43

BOIL0667-005 01/01/2021

	Rates	Fringes
BOILERMAKER.....	\$ 41.63	26.38

\* BRWV0005-002 06/01/2022

	Rates	Fringes
BRICK POINTER/CAULKER/CLEANER....	\$ 31.16	27.26
BRICKLAYER.....	\$ 31.16	27.26

\* BRWV0005-005 06/01/2022

	Rates	Fringes
MASON - STONE.....	\$ 31.16	27.26

\* BRWV0005-006 06/01/2022

	Rates	Fringes
TILE SETTER.....	\$ 31.16	27.26

\* BRWV0015-014 06/01/2022

	Rates	Fringes
TILE FINISHER.....	\$ 25.01	22.04

CARP0439-006 06/01/2022

	Rates	Fringes
CARPENTER (Including Drywall Hanging, Form Work and Floor Laying - Carpet, Hardwood, Resilient and Vinyl).....	\$ 30.99	25.22

ELEC0317-003 05/30/2022

	Rates	Fringes
ELECTRICIAN.....	\$ 35.85	28.25

ENGI0132-010 12/01/2022

	Rates	Fringes
POWER EQUIPMENT OPERATOR:		
GROUP 1.....	\$ 44.56	21.15
GROUP 2.....	\$ 44.21	21.15
GROUP 3.....	\$ 43.21	21.15
GROUP 4.....	\$ 32.71	21.15



GROUP 1: All Friction Cranes, Tower Cranes and all Cranes with 180 ft. or more of boom including mast and jibs or lifting capacity of 100 tons or more and hoists with 30,000 pound line pull or more, Mechanics with tools with 3/4 inch drive and below

GROUP 2: Operating Cranes and Tower Cranes with a lifting capacity of 15 tons and over

GROUP 3: Backhoe, Bulldozer, Excavator, Forklift, Non-Farm Type Tractor, all other Cranes, all other Mechanics

GROUP 4: Bobcat/Skid Steer/Skid Loader, Farm Type Tractor, Loader, Roller

-----  
IRON0549-006 12/01/2022

	Rates	Fringes
IRONWORKER (Ornamental).....	\$ 35.19	25.66

-----

IRON0769-009 06/01/2022

	Rates	Fringes
IRONWORKER (Reinforcing and Structural)		
ZONE 1:.....	\$ 33.77	27.69
ZONE 2:.....	\$ 34.11	27.69
ZONE 3:.....	\$ 35.71	27.69

ZONE 1: 0-10 miles from Union Hall  
ZONE 2: 10-50 miles from Union Hall  
ZONE 3: 50 miles & over from Union Hall

-----  
LAB00543-006 06/01/2020

	Rates	Fringes
LABORER.....	\$ 25.41	16.75

LABORER CLASSIFICATIONS

Carpenter Tender, Common or General, Concrete Saw (Hand Held/Walk Behind), Concrete Worker, Demolition, Grade Checker, Jack Hammer, Landscape, Mason Tender-Brick, Mason Tender-Cement/Concrete, Mortar Mixer, Motorized Buggy Operator, Pipelayer, Scaffold Builder (Brick and Masonry), Skytrak Forklift Operator, Tamper (Hand Held), Water Boy, Wacker Roller Operator

-----  
PAIN0970-008 12/01/2022

	Rates	Fringes
PAINTER (Drywall Finishing/Taping; Brush, Roller and Spray).....	\$ 30.85	17.80

-----

PAIN1195-002 12/01/2022

	Rates	Fringes
--	-------	---------

GLAZIER.....\$ 32.00 12.22

PLAS0926-006 06/01/2018

Rates Fringes

CEMENT MASON/CONCRETE FINISHER...\$ 31.63 21.26

PLASTERER.....\$ 30.06 20.36

PLUM0083-004 07/01/2022

Rates Fringes

PIPEFITTER.....\$ 34.02 36.89

PLUM0565-004 07/01/2022

Rates Fringes

PLUMBER.....\$ 38.40 31.08

ROOF0034-003 05/01/2022

Rates Fringes

ROOFER.....\$ 29.75 15.96

SHEE0024-022 06/01/2021

Rates Fringes

SHEET METAL WORKER (Includes  
HVAC Duct Installation).....\$ 32.53 26.31

TEAM0175-005 10/01/2020

Rates Fringes

Truck drivers:

GROUP 2.....\$ 29.81 18.55

GROUP 3.....\$ 29.96 18.55

#### TRUCK DRIVER CLASSIFICATIONS

GROUP 2 - Dump Truck (Up to 5 cu. yds.), Water Tank Truck  
(Straight)

GROUP 3 - Dump Truck (5 cu. yds. & over), Tractor Haul Truck,  
Water Tank Truck (Semi)

\* UAVG-WV-0026 01/01/2019

Rates Fringes

LABORER (Power Tool Operator)....\$ 23.10 16.75

WELDERS - Receive rate prescribed for craft performing  
operation to which welding is incidental.

=====  
Note: Executive Order (EO) 13706, Establishing Paid Sick Leave

for Federal Contractors applies to all contracts subject to the Davis-Bacon Act for which the contract is awarded (and any solicitation was issued) on or after January 1, 2017. If this contract is covered by the EO, the contractor must provide employees with 1 hour of paid sick leave for every 30 hours they work, up to 56 hours of paid sick leave each year. Employees must be permitted to use paid sick leave for their own illness, injury or other health-related needs, including preventive care; to assist a family member (or person who is like family to the employee) who is ill, injured, or has other health-related needs, including preventive care; or for reasons resulting from, or to assist a family member (or person who is like family to the employee) who is a victim of, domestic violence, sexual assault, or stalking. Additional information on contractor requirements and worker protections under the EO is available at <https://www.dol.gov/agencies/whd/government-contracts>.

Unlisted classifications needed for work not included within the scope of the classifications listed may be added after award only as provided in the labor standards contract clauses (29CFR 5.5 (a) (1) (ii)).

-----

The body of each wage determination lists the classification and wage rates that have been found to be prevailing for the cited type(s) of construction in the area covered by the wage determination. The classifications are listed in alphabetical order of ""identifiers"" that indicate whether the particular rate is a union rate (current union negotiated rate for local), a survey rate (weighted average rate) or a union average rate (weighted union average rate).

#### Union Rate Identifiers

A four letter classification abbreviation identifier enclosed in dotted lines beginning with characters other than ""SU"" or ""UAVG"" denotes that the union classification and rate were prevailing for that classification in the survey. Example: PLUM0198-005 07/01/2014. PLUM is an abbreviation identifier of the union which prevailed in the survey for this classification, which in this example would be Plumbers. 0198 indicates the local union number or district council number where applicable, i.e., Plumbers Local 0198. The next number, 005 in the example, is an internal number used in processing the wage determination. 07/01/2014 is the effective date of the most current negotiated rate, which in this example is July 1, 2014.

Union prevailing wage rates are updated to reflect all rate changes in the collective bargaining agreement (CBA) governing this classification and rate.

#### Survey Rate Identifiers

Classifications listed under the ""SU"" identifier indicate that no one rate prevailed for this classification in the survey and the published rate is derived by computing a weighted average rate based on all the rates reported in the survey for that classification. As this weighted average rate includes all rates reported in the survey, it may include both union and non-union rates. Example: SULA2012-007 5/13/2014. SU indicates

the rates are survey rates based on a weighted average calculation of rates and are not majority rates. LA indicates the State of Louisiana. 2012 is the year of survey on which these classifications and rates are based. The next number, 007 in the example, is an internal number used in producing the wage determination. 5/13/2014 indicates the survey completion date for the classifications and rates under that identifier.

Survey wage rates are not updated and remain in effect until a new survey is conducted.

#### Union Average Rate Identifiers

Classification(s) listed under the UAVG identifier indicate that no single majority rate prevailed for those classifications; however, 100% of the data reported for the classifications was union data. EXAMPLE: UAVG-OH-0010 08/29/2014. UAVG indicates that the rate is a weighted union average rate. OH indicates the state. The next number, 0010 in the example, is an internal number used in producing the wage determination. 08/29/2014 indicates the survey completion date for the classifications and rates under that identifier.

A UAVG rate will be updated once a year, usually in January of each year, to reflect a weighted average of the current negotiated/CBA rate of the union locals from which the rate is based.

---

#### WAGE DETERMINATION APPEALS PROCESS

1.) Has there been an initial decision in the matter? This can be:

- \* an existing published wage determination
- \* a survey underlying a wage determination
- \* a Wage and Hour Division letter setting forth a position on a wage determination matter
- \* a conformance (additional classification and rate) ruling

On survey related matters, initial contact, including requests for summaries of surveys, should be with the Wage and Hour National Office because National Office has responsibility for the Davis-Bacon survey program. If the response from this initial contact is not satisfactory, then the process described in 2.) and 3.) should be followed.

With regard to any other matter not yet ripe for the formal process described here, initial contact should be with the Branch of Construction Wage Determinations. Write to:

Branch of Construction Wage Determinations  
Wage and Hour Division  
U.S. Department of Labor  
200 Constitution Avenue, N.W.  
Washington, DC 20210

2.) If the answer to the question in 1.) is yes, then an interested party (those affected by the action) can request review and reconsideration from the Wage and Hour Administrator (See 29 CFR Part 1.8 and 29 CFR Part 7). Write to:

Wage and Hour Administrator  
U.S. Department of Labor  
200 Constitution Avenue, N.W.  
Washington, DC 20210

Revised per Addendum #1  
April 26, 2023

The request should be accompanied by a full statement of the interested party's position and by any information (wage payment data, project description, area practice material, etc.) that the requestor considers relevant to the issue.

3.) If the decision of the Administrator is not favorable, an interested party may appeal directly to the Administrative Review Board (formerly the Wage Appeals Board). Write to:

Administrative Review Board  
U.S. Department of Labor  
200 Constitution Avenue, N.W.  
Washington, DC 20210

4.) All decisions by the Administrative Review Board are final.

=====  
END OF GENERAL DECISIO"

**THIS PAGE INTENTIONALLY LEFT BLANK**

"General Decision Number: WV20230066 02/03/2023

Superseded General Decision Number: WV20220066

State: West Virginia

Construction Type: Heavy

County: Cabell County in West Virginia.

Note: Contracts subject to the Davis-Bacon Act are generally required to pay at least the applicable minimum wage rate required under Executive Order 14026 or Executive Order 13658. Please note that these Executive Orders apply to covered contracts entered into by the federal government that are subject to the Davis-Bacon Act itself, but do not apply to contracts subject only to the Davis-Bacon Related Acts, including those set forth at 29 CFR 5.1(a)(2)-(60).

If the contract is entered into on or after January 30, 2022, or the contract is renewed or extended (e.g., an option is exercised) on or after January 30, 2022:	<ul style="list-style-type: none"><li>. Executive Order 14026 generally applies to the contract.</li><li>. The contractor must pay all covered workers at least \$16.20 per hour (or the applicable wage rate listed on this wage determination, if it is higher) for all hours spent performing on the contract in 2023.</li></ul>
If the contract was awarded on or between January 1, 2015 and January 29, 2022, and the contract is not renewed or extended on or after January 30, 2022:	<ul style="list-style-type: none"><li>. Executive Order 13658 generally applies to the contract.</li><li>. The contractor must pay all covered workers at least \$12.15 per hour (or the applicable wage rate listed on this wage determination, if it is higher) for all hours spent performing on that contract in 2023.</li></ul>

The applicable Executive Order minimum wage rate will be adjusted annually. If this contract is covered by one of the Executive Orders and a classification considered necessary for performance of work on the contract does not appear on this wage determination, the contractor must still submit a conformance request.

Additional information on contractor requirements and worker protections under the Executive Orders is available at <http://www.dol.gov/whd/govcontracts>.

Modification Number	Publication Date
0	01/06/2023
1	02/03/2023

ENG10132-021 12/01/2022

	Rates	Fringes
POWER EQUIPMENT OPERATOR:		
GROUP 1.....	\$ 39.95	19.55
GROUP 2.....	\$ 37.19	19.55

POWER EQUIPMENT OPERATOR CLASSIFICATIONS

GROUP 1: Cranes (All types), Loaders of six (6) cubic yard capacity and over, Excavators and shovels with an operating weight of one hundred ten thousand (110,000) pounds and over.

GROUP 2: Loaders up to six (6) cubic yard capacity, Backhoe, Bulldozers, Compactor, Forklift, Grader/Blade, Mechanic, Excavators and shovels with an operating weight of up to one hundred ten thousand (110,000) pounds, Tractor, Trencher.

-----  
IRON0549-011 12/01/2022

	Rates	Fringes
IRONWORKER, ORNAMENTAL.....	\$ 35.19	25.66

-----  
IRON0787-008 06/01/2022

	Rates	Fringes
IRONWORKER, REINFORCING.....	\$ 31.50	23.75

-----  
LAB00379-027 12/01/2020

	Rates	Fringes
LABORER:		
GROUP 1.....	\$ 26.32	16.50
GROUP 2.....	\$ 25.26	16.50

GROUP 1: Asphalt Raker, Bull Float Man, Chain Saw, Hand Held Drill, Wacker Roller Operator

GROUP 2: Flagger

-----  
LAB00543-007 06/01/2020

	Rates	Fringes
LABORER		
Common or General.....	\$ 25.41	16.50
Concrete Worker.....	\$ 25.41	16.50
Grade Checker.....	\$ 25.41	16.50
Tamper (Hand Held).....	\$ 25.41	16.50

-----  
\* PAIN1144-006 12/01/2022

	Rates	Fringes
PAINTER: Spray.....	\$ 32.62	17.55

-----  
PLAS0926-001 06/01/2018

	Rates	Fringes
--	-------	---------



CEMENT MASON/CONCRETE FINISHER...\$ 31.63 21.26

-----  
TEAM0175-006 12/07/2015

	Rates	Fringes
TRUCK DRIVER		
Flatbed Truck.....\$ 30.98		15.98
Off the Road Truck.....\$ 31.77		15.98
Tractor Haul Truck.....\$ 31.77		15.98

-----  
\* UAVG-WV-0017 01/01/2019

	Rates	Fringes
LABORER (Mason Tender - Cement/Concrete).....\$ 26.17		16.50
LABORER (Mortar Mixer).....\$ 26.17		16.50

-----  
\* UAVG-WV-0022 01/01/2019

	Rates	Fringes
POWER EQUIPMENT OPERATOR (Drill).....\$ 32.19		18.30

-----  
SUWV2012-064 08/13/2012

	Rates	Fringes
CARPENTER, Includes Form Work....\$ 25.40		11.34
ELECTRICIAN.....\$ 26.38		17.06
IRONWORKER, STRUCTURAL.....\$ 30.70		11.64
LABORER: Concrete Saw (Hand Held/Walk Behind).....\$ 24.34		9.32
LABORER: Landscape.....\$ 24.66		9.11
LABORER: Pipelayer Helper.....\$ 24.52		9.42
LABORER: Pipelayer.....\$ 24.59		9.42
OPERATOR: Bobcat/Skid Steer/Skid Loader.....\$ 24.80		14.79
OPERATOR: Boom.....\$ 28.71		11.59
OPERATOR: Oiler.....\$ 21.44		14.42
OPERATOR: Paver (Asphalt, Aggregate, and Concrete).....\$ 24.39		15.50
OPERATOR: Roller.....\$ 23.49		14.88
Truck Driver, Dump (Excluding Off the Road Trucks).....\$ 22.46		13.49

-----  
WELDERS - Receive rate prescribed for craft performing  
operation to which welding is incidental.

=====

Note: Executive Order (EO) 13706, Establishing Paid Sick Leave for Federal Contractors applies to all contracts subject to the Davis-Bacon Act for which the contract is awarded (and any solicitation was issued) on or after January 1, 2017. If this contract is covered by the EO, the contractor must provide employees with 1 hour of paid sick leave for every 30 hours they work, up to 56 hours of paid sick leave each year. Employees must be permitted to use paid sick leave for their own illness, injury or other health-related needs, including preventive care; to assist a family member (or person who is like family to the employee) who is ill, injured, or has other health-related needs, including preventive care; or for reasons resulting from, or to assist a family member (or person who is like family to the employee) who is a victim of, domestic violence, sexual assault, or stalking. Additional information on contractor requirements and worker protections under the EO is available at <https://www.dol.gov/agencies/whd/government-contracts>.

Unlisted classifications needed for work not included within the scope of the classifications listed may be added after award only as provided in the labor standards contract clauses (29CFR 5.5 (a) (1) (ii)).

-----

The body of each wage determination lists the classification and wage rates that have been found to be prevailing for the cited type(s) of construction in the area covered by the wage determination. The classifications are listed in alphabetical order of ""identifiers"" that indicate whether the particular rate is a union rate (current union negotiated rate for local), a survey rate (weighted average rate) or a union average rate (weighted union average rate).

#### Union Rate Identifiers

A four letter classification abbreviation identifier enclosed in dotted lines beginning with characters other than ""SU"" or ""UAVG"" denotes that the union classification and rate were prevailing for that classification in the survey. Example: PLUM0198-005 07/01/2014. PLUM is an abbreviation identifier of the union which prevailed in the survey for this classification, which in this example would be Plumbers. 0198 indicates the local union number or district council number where applicable, i.e., Plumbers Local 0198. The next number, 005 in the example, is an internal number used in processing the wage determination. 07/01/2014 is the effective date of the most current negotiated rate, which in this example is July 1, 2014.

Union prevailing wage rates are updated to reflect all rate changes in the collective bargaining agreement (CBA) governing this classification and rate.

#### Survey Rate Identifiers

Classifications listed under the ""SU"" identifier indicate that no one rate prevailed for this classification in the survey and the published rate is derived by computing a weighted average rate based on all the rates reported in the survey for that

classification. As this weighted average rate includes all rates reported in the survey, it may include both union and non-union rates. Example: SULA2012-007 5/13/2014. SU indicates the rates are survey rates based on a weighted average calculation of rates and are not majority rates. LA indicates the State of Louisiana. 2012 is the year of survey on which these classifications and rates are based. The next number, 007 in the example, is an internal number used in producing the wage determination. 5/13/2014 indicates the survey completion date for the classifications and rates under that identifier.

Survey wage rates are not updated and remain in effect until a new survey is conducted.

#### Union Average Rate Identifiers

Classification(s) listed under the UAVG identifier indicate that no single majority rate prevailed for those classifications; however, 100% of the data reported for the classifications was union data. EXAMPLE: UAVG-OH-0010 08/29/2014. UAVG indicates that the rate is a weighted union average rate. OH indicates the state. The next number, 0010 in the example, is an internal number used in producing the wage determination. 08/29/2014 indicates the survey completion date for the classifications and rates under that identifier.

A UAVG rate will be updated once a year, usually in January of each year, to reflect a weighted average of the current negotiated/CBA rate of the union locals from which the rate is based.

---

#### WAGE DETERMINATION APPEALS PROCESS

1.) Has there been an initial decision in the matter? This can be:

- \* an existing published wage determination
- \* a survey underlying a wage determination
- \* a Wage and Hour Division letter setting forth a position on a wage determination matter
- \* a conformance (additional classification and rate) ruling

On survey related matters, initial contact, including requests for summaries of surveys, should be with the Wage and Hour National Office because National Office has responsibility for the Davis-Bacon survey program. If the response from this initial contact is not satisfactory, then the process described in 2.) and 3.) should be followed.

With regard to any other matter not yet ripe for the formal process described here, initial contact should be with the Branch of Construction Wage Determinations. Write to:

Branch of Construction Wage Determinations  
Wage and Hour Division  
U.S. Department of Labor  
200 Constitution Avenue, N.W.  
Washington, DC 20210

2.) If the answer to the question in 1.) is yes, then an interested party (those affected by the action) can request

review and reconsideration from the Wage and Hour Administrator  
(See 29 CFR Part 1.8 and 29 CFR Part 7). Write to:

Wage and Hour Administrator  
U.S. Department of Labor  
200 Constitution Avenue, N.W.  
Washington, DC 20210

The request should be accompanied by a full statement of the  
interested party's position and by any information (wage  
payment data, project description, area practice material,  
etc.) that the requestor considers relevant to the issue.

3.) If the decision of the Administrator is not favorable, an  
interested party may appeal directly to the Administrative  
Review Board (formerly the Wage Appeals Board). Write to:

Administrative Review Board  
U.S. Department of Labor  
200 Constitution Avenue, N.W.  
Washington, DC 20210

4.) All decisions by the Administrative Review Board are final.

=====

END OF GENERAL DECISION"

**THIS PAGE INTENTIONALLY LEFT BLANK**

"General Decision Number: WV20230080 01/06/2023

Superseded General Decision Number: WV20220080

State: West Virginia

Construction Type: Highway

Counties: West Virginia Statewide.

HIGHWAY CONSTRUCTION PROJECTS (excluding tunnels, building structures in rest area projects & railroad construction; bascule, suspension & spandrel arch bridges designed for commercial navigation, bridges involving marine construction; and other major bridges).HIGHWAY CONSTRUCTION PROJECTS

Note: Contracts subject to the Davis-Bacon Act are generally required to pay at least the applicable minimum wage rate required under Executive Order 14026 or Executive Order 13658. Please note that these Executive Orders apply to covered contracts entered into by the federal government that are subject to the Davis-Bacon Act itself, but do not apply to contracts subject only to the Davis-Bacon Related Acts, including those set forth at 29 CFR 5.1(a)(2)-(60).

If the contract is entered into on or after January 30, 2022, or the contract is renewed or extended (e.g., an option is exercised) on or after January 30, 2022:	<ul style="list-style-type: none"><li>. Executive Order 14026 generally applies to the contract.</li><li>. The contractor must pay all covered workers at least \$16.20 per hour (or the applicable wage rate listed on this wage determination, if it is higher) for all hours spent performing on the contract in 2023.</li></ul>
If the contract was awarded on or between January 1, 2015 and January 29, 2022, and the contract is not renewed or extended on or after January 30, 2022:	<ul style="list-style-type: none"><li>. Executive Order 13658 generally applies to the contract.</li><li>. The contractor must pay all covered workers at least \$12.15 per hour (or the applicable wage rate listed on this wage determination, if it is higher) for all hours spent performing on that contract in 2023.</li></ul>

The applicable Executive Order minimum wage rate will be adjusted annually. If this contract is covered by one of the Executive Orders and a classification considered necessary for performance of work on the contract does not appear on this wage determination, the contractor must still submit a conformance request.

Additional information on contractor requirements and worker protections under the Executive Orders is available at <http://www.dol.gov/whd/govcontracts>.

Modification Number      Publication Date  
0                              01/06/2023

SUWV2015-001 01/01/2014

	Rates	Fringes
<b>BRICKLAYER</b>		
Barbour, Berkeley, Doddridge, Gilmer, Grant, Hampshire, Hardy, Harrison, Jefferson, Lewis, Marion, Mineral, Monongalia, Morgan, Pendleton, Pocahontas, Preston, Randolph, Taylor, Tucker, Upshur, Webster.....	\$ 30.74	18.21
Boone, Braxton, Clay, Fayette, Greenbrier, Kanawha, Logan, McDowell, Mercer, Monroe, Nicholas, Putnam, Raleigh, Summers, Wyoming.....	\$ 29.66	20.20
Brooke, Hancock.....	\$ 29.94	16.22
Cabell, Lincoln, Mason, Mingo, Wayne.....	\$ 30.61	20.88
Calhoun, Jackson, Pleasants, Ritchie, Roane, Wirt, Wood.....	\$ 30.33	15.27
Marshall, Ohio, Tyler, Wetzel.....	\$ 30.01	16.26
<b>CARPENTER</b>		
Berkeley, Grant, Hampshire, Hardy, Jefferson, Mineral, Morgan, Pendleton.....	\$ 31.26	15.90
Brooke, Hancock, Marshall, Ohio.....	\$ 27.86	19.30
Remaining Counties.....	\$ 27.72	19.44
<b>CEMENT MASON/CONCRETE FINISHER</b>		
All Counties.....	\$ 28.67	18.85
<b>DIVER</b>		
Berkeley, Grant, Hampshire, Hardy, Jefferson, Mineral, Morgan, Pendleton Diver Tender.....	\$ 31.26	15.90
Diver.....	\$ 32.25	15.90
Brooke, Hancock, Marshall, Monongalia, Ohio, Wetzel Diver Tender.....	\$ 32.01	16.76
Diver.....	\$ 48.02	16.76
Remaining Counties Diver Tender.....	\$ 27.72	19.44
Diver.....	\$ 28.27	19.44
<b>ELECTRICIAN (SIGNAL &amp; LIGHTING)</b>		
Equipment Operator.....	\$ 23.30	17.99
Flagger.....	\$ 17.00	7.39
Groundman/Truck Driver.....	\$ 20.79	17.89
Installer.....	\$ 26.21	18.11

Technician.....\$ 29.12 18.22

#### ELECTRICIAN

Barbour, Doddridge,  
Harrison, Lewis, Marion,  
Monongalia, Pendleton,  
Pocahontas, Preston,  
Randolph, Taylor, Tucker,  
Upshur.....\$ 30.14 21.14  
Berkeley, Grant,  
Hampshire, Hardy,  
Jefferson, Mineral, Morgan..\$ 30.50 15.78  
Boone, Braxton, Calhoun,  
Clay, Fayette, Gilmer,  
Kanawha, Nicholas, Putnam,  
Raleigh, Roane, Summers,  
Webster, Wyoming.....\$ 35.34 16.62  
Brooke, Marshall, Ohio,  
Wetzel.....\$ 28.35 22.74  
Cabell, Lincoln, Logan,  
Mason, Mingo, Wayne.....\$ 32.62 21.70  
Greenbrier, McDowell,  
Mercer, Monroe.....\$ 25.05 16.32  
Hancock.....\$ 34.00 29.10  
Jackson, Pleasants,  
Ritchie, Tyler, Wirt, Wood..\$ 31.56 21.43

#### IRONWORKER

Barbour, Brooke, Hancock,  
Harrison, Marion,  
Marshall, Monongalia,  
Ohio, Taylor, Tyler, Wetzel.\$ 35.74 22.84  
Berkeley, Grant,  
Hampshire, Hardy,  
Jefferson, Mineral,  
Morgan, Pendleton,  
Preston, Tucker.....\$ 33.29 17.39  
Boone, Braxton, Clay,  
Fayette, Kanawha, Lincoln,  
Logan, McDowell, Mingo,  
Nicholas, Putnam, Raleigh,  
Randolph, Webster, Wyoming..\$ 34.87 19.50  
Cabell, Wayne.....\$ 33.89 21.98  
Calhoun, Doddridge,  
Gilmer, Jackson, Lewis,  
Mason, Pleasants, Ritchie,  
Roane, Upshur, Wirt, Wood...\$ 33.02 20.10  
Greenbrier, Mercer,  
Monroe, Pocahontas, Summers.\$ 35.43 16.13

#### LABORER

Class 1.....\$ 26.95 16.30  
Class 2.....\$ 25.92 16.30  
Class 3.....\$ 24.86 16.30

#### LABORER CLASSIFICATIONS:

GROUP 1: Powderman, Laser Screed Operator, and GPS Operator.  
GROUP 2: Pipelayer (Including Laser Beam Set Up), Form Setter  
(Road), Drill Operator, Air Tool Operator, Grade Checker and  
Asphalt Raker, Vibrator Man, Whacker, Chainsaw Operator,  
Mortarman, Brick Mason Tender, Cement Finisher Tender, Drill  
Tender, Powderman Tender, Water Proofer, Sheeter & Shorer,  
Placement of Lagging, Pipelayer Tender, Bull-Float Man,  
Pavement Reinforcing Placer, Handyman, Signal Man,  
Greencutter, Georgia Power Buggie, Burner, Cement Blower Man,  
Bituminous Hand Sprayer, Bork 250 Remote Control Ditch Witch



and Walk Behind Concrete Saw, Mulcher and Seeder (hand and machine), Installation of Ground Mounted Beams and Signs including Concrete Footers, Installation of Overhead Sign Supports and Signs including Concrete Footers, Installation of Guardrail and Anchors Assemblies, Tree Trimmer, Caisson Bottom Man, Bush Hammering, Core Drilling, Placement and Mixing of Grout and Bridge Demolition Specialist.\*\*

GROUP 3: Flag Person, Traffic Control Maintenance Person, Carpenter's Tender, and General Laborer.

#### PAINTER

Barbour, Berkeley,		
Doddridge, Gilmer, Grant,		
Hampshire, Hardy,		
Harrison, Jefferson,		
Lewis, Marion, Mineral,		
Monongalia, Morgan,		
Pendleton, Preston,		
Randolph, Taylor, Tucker,		
Upshur, Webster.....	\$ 31.87	14.20
Boone, Braxton, Cabell,		
Calhoun, Clay, Fayette,		
Greenbrier, Kanawha,		
Lincoln, Logan, Mason,		
McDowell, Mercer, Mingo,		
Monroe, Nicholas,		
Pocahontas, Putnam,		
Raleigh, Summers, Wayne,		
Wyoming.....	\$ 32.05	14.30
Brooke, Hancock, Marshall,		
Ohio, Wetzel.....	\$ 30.95	14.36
Jackson, Pleasants,		
Ritchie, Roane, Tyler,		
Wirt, Wood.....	\$ 30.84	14.30

#### PILEDRIVERMAN

Berkeley, Grant,		
Hampshire, Hardy,		
Jefferson, Mineral,		
Morgan, Pendleton.....	\$ 32.25	15.90
Brooke, Hancock, Marshall,		
Monongalia, Ohio, Wetzel....	\$ 32.01	16.76
Remaining Counties.....	\$ 28.27	19.44

#### POWER EQUIPMENT OPERATOR:

Class 1.....	\$ 33.25	18.60
Class 2.....	\$ 30.49	18.60
Class 3.....	\$ 29.38	18.60
Class 4.....	\$ 25.92	18.60
Class 5A.....	\$ 26.04	18.60
Class 5B.....	\$ 28.64	18.60
Class 5C.....	\$ 26.94	18.60

#### POWER EQUIPMENT OPERATOR CLASSIFICATIONS:

GROUP 1: Cranes, tower cranes, derricks, derrick boats, draglines, clamshells, cableways, boom truck, loaders of 6 cubic yard capacity and over, excavators and shovels with an operating weight of 110,000 pounds and over.

GROUP 2: Loaders up to 6 cubic yard capacity, gradall, hoist 2 drums or more, mixer plant (2 or more mixers including batch control), pile driver operator, core drill, trencher, backhoe, asphalt paver, cement paver, rotary drill, bulldozers, concrete pump, controlled fine grade machine, slip form paver, log loader, log skidder, motor grader, rubber tired scraper, tractor pan, Roto Miller, tow or work boat, mobile conveyor, transloader, articulating equipment, material hauler, carry

deck, compactor with blade, skidsteer including attachments, fork lift, self-propelled concrete spreader, concrete finishing machine, derrick (single drum), hoist (single drum), single drum paver, air tugger, Ross Carrier, multiple concrete saw, hydraulic post driver, horizontal road-boring machine, tie distributor, track lining machine, ballast tamper, anchor application machine, ribbon rail puller, ballast regulator, auto sled, turn table, pavement breaker, asphalt batch plant, concrete batch plant, crushing plant, compactor with blade, power broom, vac-all truck, self-propelled concrete spreader and concrete finishing machine, mechanics with tools and greasers, excavators, and shovels with an operating weight of up to 110,000 pounds.

GROUP 3: Asphalt roller

GROUP 4: Air compressor, concrete mixer (under 1 cubic yard), light plant, mechanic's tender, assistant engineer, screedman, spreader box man, joint sealer and pump, steam jenny, stationary conveyor (belt or bucket), A-frame, tire man, screening and washing plant, form sub-grader, power form handling equipment, burlap and curing machine, form grader, bull float, bar and joint installing machine, roller and compactor, hydroblaster, concrete mixer (single drum, 1 cu. yd. or over), portable concrete saw and highway striping operator. Utility operators shall be paid Group 2 rate when operating 1 to 5 air compressors, pumps, stationary conveyors (belt or bucket), light plants, and gasoline or diesel powered welders and all farm type tractors.

GROUP 5A: Those operating off-road trucks in the following counties: Barbour, Braxton, Boone, Calhoun, Clay, Doddridge, Fayette, Gilmer, Greenbrier, Harrison, Jackson, Kanawha, Lewis, Marion, Mercer, McDowell, Monongalia, Monroe, Nicholas, Pleasants, Pocohontas, Preston, Putnam, Raleigh, Randolph, Roane, Ritchie, Summers, Taylor, Tucker, Tyler, Upshur, Webster, Wirt, Wood, and Wyoming.

GROUP 5B: Those operating off-road trucks in the following counties: Cabell, Lincoln, Logan, Mason, Mingo, and Wayne.

GROUP 5C: Those operating off-road trucks in the following counties: Berkeley, Grant, Hampshire, Hardy, Jefferson, Mineral, Morgan and Pendleton.

FOOTNOTE: \$2.00 per hour shall be added to the Group 1 rate for individuals operating a lattice boom crane with a fixed boom of 150 feet or more. \$0.25 per hour shall be added to all of the above schedules for underground work.

TRUCK DRIVER

Berkeley, Grant,		
Hampshire, Hardy,		
Jefferson, Mineral,		
Morgan, Pendleton		
Class 1.....	\$ 25.72	18.11
Class 2.....	\$ 26.61	18.11
Class 3.....	\$ 27.38	18.11
Brooke, Hancock		
Class 1.....	\$ 29.17	13.86
Class 2.....	\$ 30.92	13.86
Class 3.....	\$ 31.71	13.86
Cabell, Lincoln, Logan,		
Mason, Mingo, Wayne		
Class 1.....	\$ 29.79	15.60
Class 2.....	\$ 30.76	15.60
Class 3.....	\$ 31.55	15.60
Marshall, Ohio, Wetzel		
Class 1.....	\$ 26.26	16.81
Class 2.....	\$ 27.16	16.81
Class 3.....	\$ 27.76	16.81

Remaining Counties		
Class 1.....	\$ 26.97	16.15
Class 2.....	\$ 27.76	16.15
Class 3.....	\$ 28.44	16.15

TRUCK DRIVER CLASSIFICATIONS:

GROUP 1: Single Axle Trucks used as Dumps, Supply, Fuel, Water, Van, Flatbody, Monorail, Distributor (other than Bituminous Distributors) including Towed Single Units, Material Checkers and Receivers, Greasers, Tireman and Mechanic Tenders (Trucks), Warehouse, Yardmen and Pick-up trucks.

GROUP 2: Tandem and Tri-Axle Trucks used as Dumps, Supply, Fuel, Water, Van, Flatbody, Monorail and including Towed Single Units, Truck Tractors used in combination with Dump, Van, Tank, Flatbed, Low platform or Pole Trailers, Bituminous Distributors, Agitator or Mixer Trucks (up to 20 cubic-yards), Rubber-tired tractors (towing and pushing), Drag and Tag-alongs.

GROUP 3: Mobile Metered Mixer, Agitator or Mixer Trucks (over 20 cubic yards), & Mechanic Truck.

A. Double Hitch equipment operated by 1 driver shall pay 50% more than the wages set out above.

B. \$0.25 per hour shall be added for tunneling and all other underground work.

-----  
WELDERS - Receive rate prescribed for craft performing operation to which welding is incidental.

=====  
Note: Executive Order (EO) 13706, Establishing Paid Sick Leave for Federal Contractors applies to all contracts subject to the Davis-Bacon Act for which the contract is awarded (and any solicitation was issued) on or after January 1, 2017. If this contract is covered by the EO, the contractor must provide employees with 1 hour of paid sick leave for every 30 hours they work, up to 56 hours of paid sick leave each year. Employees must be permitted to use paid sick leave for their own illness, injury or other health-related needs, including preventive care; to assist a family member (or person who is like family to the employee) who is ill, injured, or has other health-related needs, including preventive care; or for reasons resulting from, or to assist a family member (or person who is like family to the employee) who is a victim of, domestic violence, sexual assault, or stalking. Additional information on contractor requirements and worker protections under the EO is available at <https://www.dol.gov/agencies/whd/government-contracts>.

Unlisted classifications needed for work not included within the scope of the classifications listed may be added after award only as provided in the labor standards contract clauses (29CFR 5.5 (a) (1) (ii)).

-----  
The body of each wage determination lists the classification and wage rates that have been found to be prevailing for the cited type(s) of construction in the area covered by the wage determination. The classifications are listed in alphabetical order of ""identifiers"" that indicate whether the particular rate is a union rate (current union negotiated rate for local),

a survey rate (weighted average rate) or a union average rate (weighted union average rate).

#### Union Rate Identifiers

A four letter classification abbreviation identifier enclosed in dotted lines beginning with characters other than ""SU"" or ""UAVG"" denotes that the union classification and rate were prevailing for that classification in the survey. Example: PLUM0198-005 07/01/2014. PLUM is an abbreviation identifier of the union which prevailed in the survey for this classification, which in this example would be Plumbers. 0198 indicates the local union number or district council number where applicable, i.e., Plumbers Local 0198. The next number, 005 in the example, is an internal number used in processing the wage determination. 07/01/2014 is the effective date of the most current negotiated rate, which in this example is July 1, 2014.

Union prevailing wage rates are updated to reflect all rate changes in the collective bargaining agreement (CBA) governing this classification and rate.

#### Survey Rate Identifiers

Classifications listed under the ""SU"" identifier indicate that no one rate prevailed for this classification in the survey and the published rate is derived by computing a weighted average rate based on all the rates reported in the survey for that classification. As this weighted average rate includes all rates reported in the survey, it may include both union and non-union rates. Example: SULA2012-007 5/13/2014. SU indicates the rates are survey rates based on a weighted average calculation of rates and are not majority rates. LA indicates the State of Louisiana. 2012 is the year of survey on which these classifications and rates are based. The next number, 007 in the example, is an internal number used in producing the wage determination. 5/13/2014 indicates the survey completion date for the classifications and rates under that identifier.

Survey wage rates are not updated and remain in effect until a new survey is conducted.

#### Union Average Rate Identifiers

Classification(s) listed under the UAVG identifier indicate that no single majority rate prevailed for those classifications; however, 100% of the data reported for the classifications was union data. EXAMPLE: UAVG-OH-0010 08/29/2014. UAVG indicates that the rate is a weighted union average rate. OH indicates the state. The next number, 0010 in the example, is an internal number used in producing the wage determination. 08/29/2014 indicates the survey completion date for the classifications and rates under that identifier.

A UAVG rate will be updated once a year, usually in January of each year, to reflect a weighted average of the current negotiated/CBA rate of the union locals from which the rate is based.

1.) Has there been an initial decision in the matter? This can be:

- \* an existing published wage determination
- \* a survey underlying a wage determination
- \* a Wage and Hour Division letter setting forth a position on a wage determination matter
- \* a conformance (additional classification and rate) ruling

On survey related matters, initial contact, including requests for summaries of surveys, should be with the Wage and Hour National Office because National Office has responsibility for the Davis-Bacon survey program. If the response from this initial contact is not satisfactory, then the process described in 2.) and 3.) should be followed.

With regard to any other matter not yet ripe for the formal process described here, initial contact should be with the Branch of Construction Wage Determinations. Write to:

Branch of Construction Wage Determinations  
Wage and Hour Division  
U.S. Department of Labor  
200 Constitution Avenue, N.W.  
Washington, DC 20210

2.) If the answer to the question in 1.) is yes, then an interested party (those affected by the action) can request review and reconsideration from the Wage and Hour Administrator (See 29 CFR Part 1.8 and 29 CFR Part 7). Write to:

Wage and Hour Administrator  
U.S. Department of Labor  
200 Constitution Avenue, N.W.  
Washington, DC 20210

The request should be accompanied by a full statement of the interested party's position and by any information (wage payment data, project description, area practice material, etc.) that the requestor considers relevant to the issue.

3.) If the decision of the Administrator is not favorable, an interested party may appeal directly to the Administrative Review Board (formerly the Wage Appeals Board). Write to:

Administrative Review Board  
U.S. Department of Labor  
200 Constitution Avenue, N.W.  
Washington, DC 20210

4.) All decisions by the Administrative Review Board are final.

=====

END OF GENERAL DECISIO"

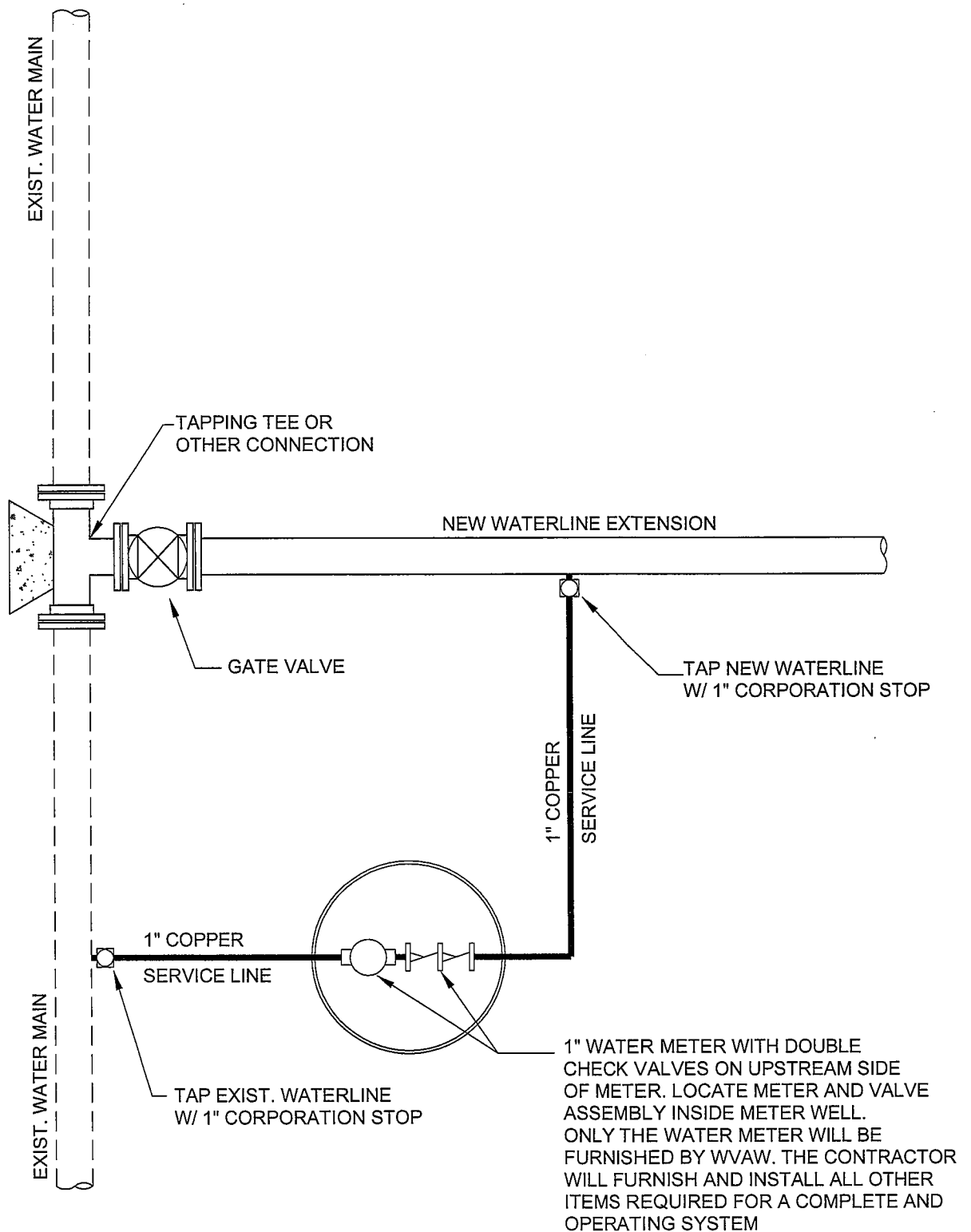

NOTE:  
FOR TYPE OF COPPER PIPE SEE  
SPECIFICATION SECTION 15200.

DETAIL 15030-01

WEST VIRGINIA AMERICAN WATER  
WATER SUPPLY FOR PIGGING, FLUSHING,  
PRESSURE TESTING & DISINFECTING WATERLINES

CAD FILE: R:\010\010-1161 WATER SYSTEM IMPROVEMENTS-SALT ROCK WATER PSD-Drawing\Contract 2\02-020-Sheet SD1 - SD6 (Standard Details).dwg PLOT DATE/TIME: 4/25/2023 2:03 PM LAYOUT: Sheet SD6 USER: bryan querrey

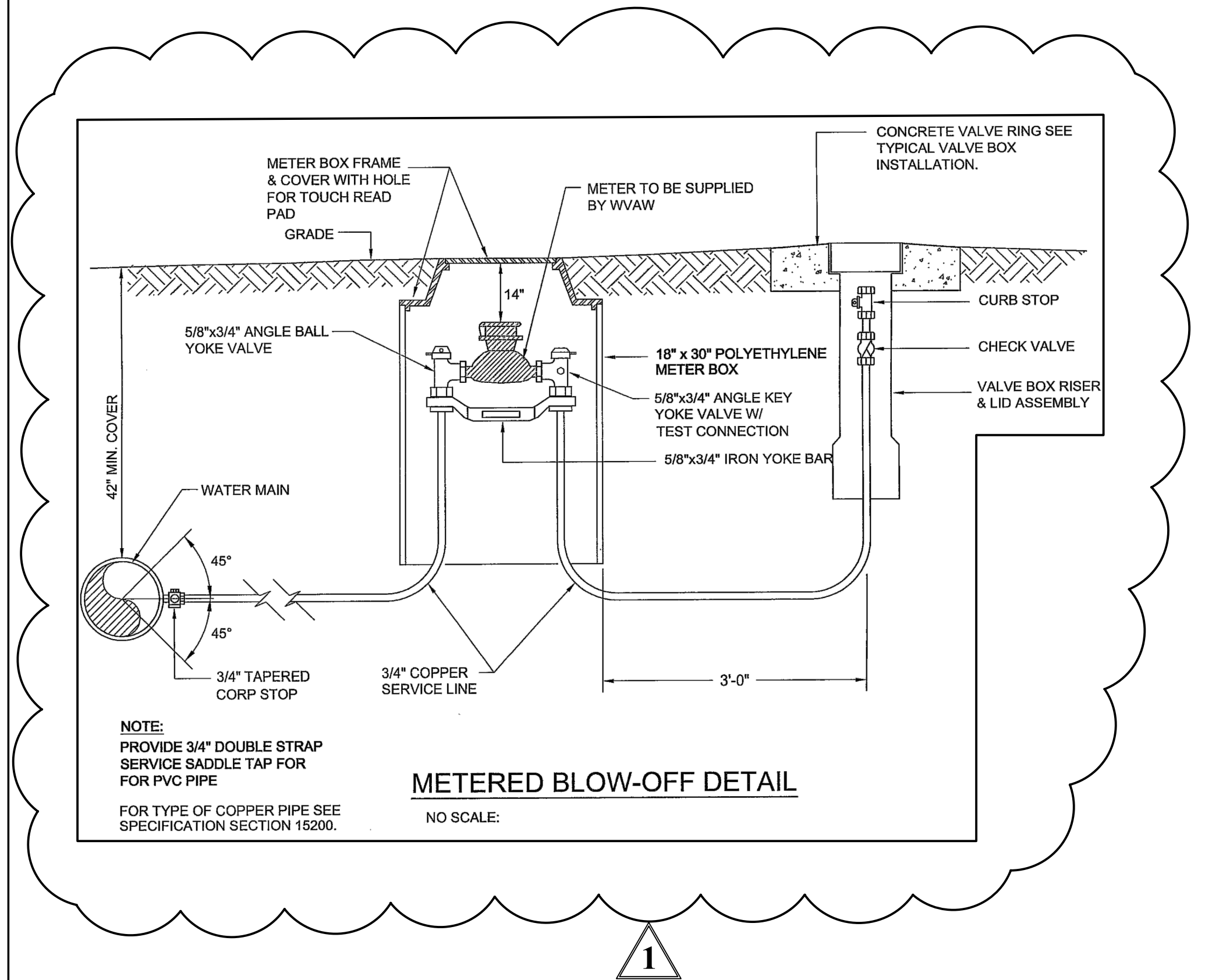
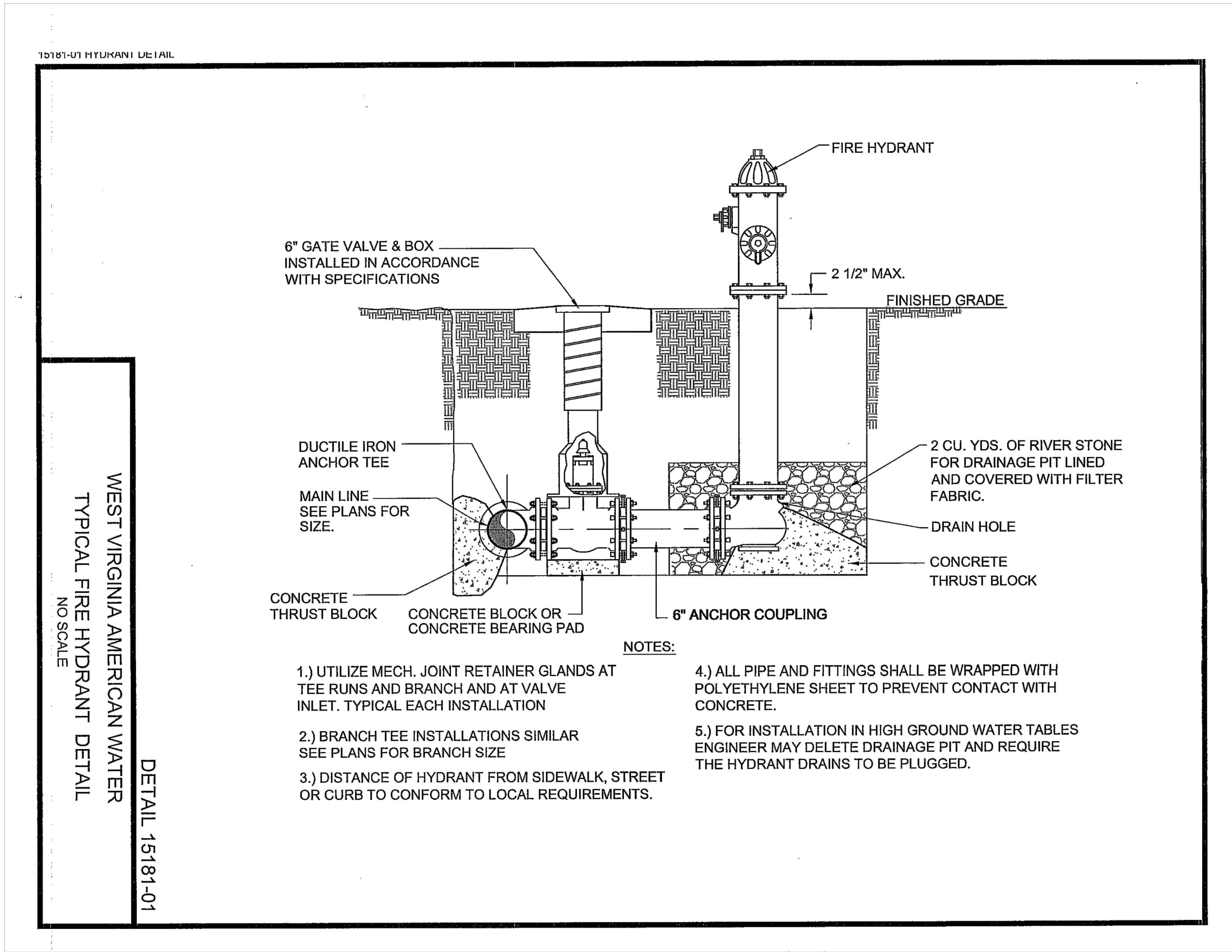

## ADDENDUM NO. 1

THE INFORMATION CONTAINED HEREIN IS THE SOLE PROPERTY OF THE THRASHER GROUP INC. REPRODUCTION OF THESE DOCUMENTS IN WHOLE OR IN PART, FOR ANY REASON WITHOUT PRIOR WRITTEN PERMISSION, IS STRICTLY PROHIBITED. COPYRIGHT © 2016 THE THRASHER GROUP INC.

1	BSQ	4/2023	ADDED METERED BLOW-OFF DETAIL
NO.	BY	DATE	DESCRIPTION

SCALE: NOT TO SCALE	
DRAWN: B. QUERREY	DATE: DECEMBER 2022
CHECKED: I. FADIGA	DATE: FEBRUARY 2023
APPROVED: I. FADIGA	DATE: FEBRUARY 2023
SURVEY DATE:	
SURVEY BY:	
FIELD BOOK No.:	

PHONE  
(304)-343-7601

**THRASHER**

300 ASSOCIATION DRIVE  
CHARLESTON, WV 25311  
www.thrashereng.com

FAX  
(304)-343-7604

PHASE No.
CONTRACT No.
2
PROJECT No.
010-01161

SALT ROCK WATER PUBLIC SERVICE DISTRICT  
CABELL COUNTY, WEST VIRGINIA  
RACCOON CREEK ROAD  
WATERLINE EXTENSION  
STANDARD DETAILS

SHEET No.

**SD6**