

**CITY OF WESTON SANITARY BOARD
LEWIS COUNTY, WEST VIRGINIA**

**CONTRACT #2
PROPOSED SLUDGE REMOVAL PROJECT**

ADDENDUM #1

MARCH 4, 2022

THRASHER PROJECT #020-10134

TO WHOM IT MAY CONCERN:

A mandatory Pre-Bid Conference was held on Thursday, February 24, 2022, on the above-referenced project, a copy of the sign in sheet is included in this Addendum. The following are clarifications and responses to questions posed by contractors for the above reference project.

Please acknowledge receipt of all Addenda in the Bid Opening Requirements and in the Bid Form.

A. GENERAL

1. Bids for the construction of the Project will be received by City of Weston Sanitary Board, at the office of The Thrasher Group, Inc., located at 600 White Oaks Boulevard, P.O. Box 940 Bridgeport, Harrison County, WV 26330 until 2:00 pm local time on Thursday, March 10, 2022.
2. The last day for questions was March 3, 2022 at noon.

B. SPECIFICATIONS

C. DRAWINGS

See attached Plant Record Drawings Sheet 4, 5D, 7A, 17, 17A and 17B for the Contractor's use.

D. QUESTIONS AND RESPONSES

QUESTION

- 1. Is Contract #2 required to provide a Field Office for the engineer's representative?**

RESPONSE

No.

QUESTION

- 2. Is Contract #2 required to provide a Project Sign?**

RESPONSE

No.

QUESTION

- 3. Does Lewis County require any building permits, B&O Taxes, etc.?**

RESPONSE

No.

QUESTION

- 4. Is a WV Contractor's License required for this project?**

RESPONSE

No. Contractors who have performed dewatering and sludge removal in the past have been granted an exemption from the Contractor Licensing Act through the WV Division of Labor. Therefore, a West Virginia Contractor's License is not a requirement to perform the work on this contract.

QUESTION

- 5. Can you provide a contact for Waste Management?**

RESPONSE

Yes. Michael Lovato mlovato1@wm.com and Guy Lambert glambert@wm.com from Waste Management are familiar with this project. (412) 269-5322.

QUESTION

6. Does the plant have an existing waste profile approval set up with Waste Management landfill in Bridgeport or any other disposal site?

RESPONSE

No. The plant does not have a recent waste profile available at this time.

QUESTION

7. Does the Weston Sanitary Board want to pay for the disposal cost directly?

RESPONSE

No. The Contractor is responsible for all costs associated with the sludge disposal.

QUESTION

8. Is there a Bid Bond Required?

RESPONSE

Yes. The AFB (Advertisement for Bid) states, bids shall be accompanied by a certified check or bid bond payable to City of Weston Sanitary Board in an amount equal to five percent (5%) of the base bid.

QUESTION

9. Can a long reach excavator be used to remove the sludge, leaving enough sludge in the bottom to safely guard against damage?

RESPONSE

Yes. Provided there is no damage caused to the 60 mil liner in the bottom of the basin. There is an HDPE liner in the bottom of the tank and not a concrete floor. Any damage to the liner will be the responsibility of the contractor to repair. If other methods are required to remove the plan quantity of sludge, then they shall be implemented at no additional cost to the project.

QUESTION

10. Is electric available for the Contractor to use?

RESPONSE

Yes. The Weston Sanitary Board will supply 3 phase 480 volt power on two 80 amp breakers that is located near the southeast corner of Sludge Holding Cell #1 at no cost to the Contractor.

Any additional power requirements is the responsibility of the Contractor including installation and power costs.

QUESTION

11. Can drawings of the tanks be provided?

RESPONSE

Yes. See attached Record Drawings Sheet 4, 5D, 7A, 17, 17A, 17B that shows the Sludge Holding Cells and elevation views.

QUESTION

12. Will the Weston Sanitary Board decant the supernatant water?

RESPONSE

The Weston Sanitary Board can decant to the level of the telescopic valve at the contractor's request. The travel length of the TSV is 6' to an elevation of 1021.00. See attached Record Drawing Sheet 17 and 17A. The remaining supernatant can be pumped into the pump station near the southeast corner of the EQ Basin as long as there is no disruption to the plant effluent. Supernatant can also be pumped into the EQ Basin, identified as Sludge Holding Cell #1 on the Record Drawings, without a maximum flow rate. The cost of decanting the supernatant water shall be included in the Dry Ton Unit Bid Cost.

QUESTION

13. Where can filtrate water from the sludge dewatering equipment be returned to the plant?

RESPONSE

The Contractor will have the option to return the water into the sludge holding tank for mixing water, or into the EQ Basin.

QUESTION

14. Is there water available for the Contractor to use?

RESPONSE

Yes. The attached Record Drawing Sheet 7A depicts the location of a fire hydrant near the entrance of the plant and the yard hydrants around the plant. The fire hydrant is fed with a 6" potable waterline with a static pressure of approximately 70 PSI. The yard hydrants around the plant are fed through a 2" waterline from the plant effluent water. Contractors from past sludge

removal projects placed a pump in the UV Basin for a source of water prior to the yard hydrants being transferred from potable water to non-potable water. There will be no cost associated for using plant effluent water. If potable water is required, the Contractor must enter into an agreement with West Virginia American Water to purchase water directly through the fire hydrant.

QUESTION

15. Can the Owner collect sludge samples, obtain analysis, and establish the waste profile prior to the award?

RESPONSE

No. The Contractor is responsible for obtaining sludge samples, analysis and establishing the waste profile. The Owner can provide assistance for obtaining sludge samples.

QUESTION

16. Is disinfection required for structures in this contract?

RESPONSE

No. No additional work is required on this contract to require disinfection of structures.

QUESTION

17. Will changes to the Agreement and General Conditions be considered?

RESPONSE

No. The Agreement and General Conditions are to remain unchanged in the Contract Documents.

E. CLARIFICATIONS

1. Davis Bacon Wage Rates apply to this project. The attached updated Wage Rates shall replace the Wage Rates listed in the specifications for this contract.

If you have any questions or comments, please feel free to contact Steve Haynes at (304) 326-6131 or shaynes@thethrashergroup.com your earliest convenience. Good luck to everyone and thank you for your interest in the project.

Sincerely,

THE THRASHER GROUP, INC.



DANIEL E. FERRELL, P.E.
Principal

Enclosures

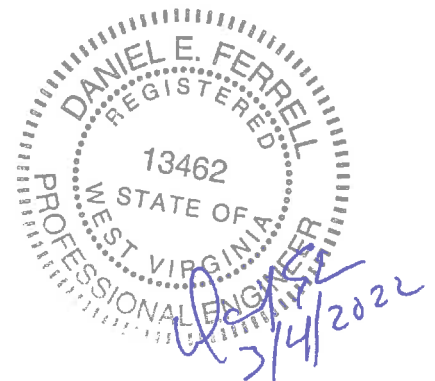

CITY OF WESTON
LEWIS COUNTY, WEST VIRGINIA
CONTRACT #1 – BLOWER REPLACEMENT
CONTRACT #2 – SLUDGE REMOVAL

15
 14
 13
 12
 11
 10
 9
 8
 7
 6
 5
 4
 3
 2
 1

online person
 in person

VIRTUAL MANDATORY PRE-BID CONFERENCE
Thursday, February 24, 2022

Thrasher Project #020-10134

	Name	Representing	Phone #	Email Address
1 ✓	Steve Haynes	Thrasher		
2 ✓	Dan Ferrell	"		
3 ✓	Sheri Handley	Thrasher		
4	Mayor Harrison Edwards	WSA		
5	Dee Evans	WSB		
6 ✓	Brock Perkins	WSB plant Superintendent		
7 ✓	Tracey Webber	WSB		
8 ✓	Cary Smith	Region III		
9	Tom Michxel	Michxel Inc		

	Name	Representing	Phone #	Email Address
10	Mark Miller	Synagro	-	mamiller@synagro.com
11	Alex Loar	Environ Clean	-	aloar@envirocleanwv.com
12	Chris Doug Smith	Thrasher		
13	Jason Gross	JSW		jgross@kswoilfield.com
14	Dustin Smith	Merrell Bros.	-	dustin@merrellbros.com
15	Ryan Wenger	Burch Hydro	-	swenger@burchhydro.com
16	Chris Lowman	Noble Env	-	clowman@nobkenviro.com
17	Clay Morris	Eng. Systems...		cmorris@esp-richmond.com
18	Nate Stansbury	WSB		
19	Keith Smith	C2G		nlane@c2geng.com
	Nathan Lane	C2G		

**CITY OF WESTON
LEWIS COUNTY, WEST VIRGINIA**

**CONTRACT #1 – BLOWER REPLACEMENT
CONTRACT #2 – SLUDGE REMOVAL**

**February 24, 2022
Thrasher Project #020-10134**

Enviroclean, LLC
Tim Bowen
800 N. 4th Street
Clarksburg, WV 26301
Phone: 304-623-6770
Fax: 304-623-6775
tbowen@envirocleanwv.com

C2G Engineering, Inc.
Nathan Lane
641 Industrial Park Road
Beaver, WV 25813
Phone: 681-368-3400
Fax: 681-368-3400
nlane@c2geng.com

Merrell Bros., Inc.
Dustin Smith
8811 West 500 North
Kokomo, IN 46901
Phone: 574-699-7782
Fax: 574-699-7478
dustin@merrellbros.com

Noble Environmental
Chris Lowman, VP
111 Conner Lane
Belle Vernon, PA 15012
Phone: 412-613-3735
clowman@nobleenviro.com

"General Decision Number: WV20220013 02/25/2022

Superseded General Decision Number: WV20210013

State: West Virginia

Construction Type: Building

County: Lewis County in West Virginia.

BUILDING CONSTRUCTION PROJECTS (does not include single family homes or apartments up to and including 4 stories)

Note: Contracts subject to the Davis-Bacon Act are generally required to pay at least the applicable minimum wage rate required under Executive Order 14026 or Executive Order 13658. Please note that these Executive Orders apply to covered contracts entered into by the federal government that are subject to the Davis-Bacon Act itself, but do not apply to contracts subject only to the Davis-Bacon Related Acts, including those set forth at 29 CFR 5.1(a)(2)-(60).

If the contract is entered into on or after January 30, 2022, or the contract is renewed or extended (e.g., an option is exercised) on or after January 30, 2022:	. Executive Order 14026 generally applies to the contract. . The contractor must pay all covered workers at least \$15.00 per hour (or the applicable wage rate listed on this wage determination, if it is higher) for all hours spent performing on the contract in 2022.
If the contract was awarded on or between January 1, 2015 and January 29, 2022, and the contract is not renewed or extended on or after January 30, 2022:	. Executive Order 13658 generally applies to the contract. . The contractor must pay all covered workers at least \$11.25 per hour (or the applicable wage rate listed on this wage determination, if it is higher) for all hours spent performing on that contract in 2022.

The applicable Executive Order minimum wage rate will be adjusted annually. If this contract is covered by one of the Executive Orders and a classification considered necessary for performance of work on the contract does not appear on this wage determination, the contractor must still submit a conformance request.

Additional information on contractor requirements and worker protections under the Executive Orders is available at <https://www.dol.gov/agencies/whd/government-contracts>.

Modification Number	Publication Date
0	01/07/2022
1	02/18/2022

ASBE0080-002 03/09/2020

	Rates	Fringes
ASBESTOS WORKER/HEAT & FROST INSULATOR.....	\$ 32.40	26.37

BOIL0667-005 01/01/2021

	Rates	Fringes
BOILERMAKER.....	\$ 41.63	26.38

BRWV0009-001 12/01/2021

	Rates	Fringes
BRICK POINTER/CAULKER/CLEANER....	\$ 30.15	25.24

BRWV0015-010 06/01/2021

	Rates	Fringes
MASON - STONE.....	\$ 30.25	24.58

CARP0436-011 12/01/2021

	Rates	Fringes
CARPENTER (Including Drywall Hanging, Scaffold Builder; Floor Laying-Carpet,Hardwood, Resilient and Vinyl).....	\$ 30.96	24.19

CARP0443-009 05/01/2021

	Rates	Fringes
MILLWRIGHT.....	\$ 35.50	26.75

ENGI0132-007 12/01/2018

	Rates	Fringes
POWER EQUIPMENT OPERATOR:		
GROUP 1.....	\$ 39.56	19.95
GROUP 2.....	\$ 39.21	19.95
GROUP 3.....	\$ 38.21	19.95
GROUP 4.....	\$ 27.71	19.95

GROUP 1: All Friction Cranes, Tower Cranes and all Cranes with 180 ft. or more of boom including mast and jibs or lifting capacity of 100 tons or more and hoists with 30,000 pound line pull or more

GROUP 2: Operating Cranes and Tower Cranes with a lifting capacity of 15 tons and over

GROUP 3: Backhoe, all other Cranes

GROUP 4: Bobcat/Skid Steer/Skid Loader, Roller, Oiler

IRON0549-006 12/01/2021

	Rates	Fringes
IRONWORKER (Ornamental).....	\$ 34.44	24.61

IRON0787-006 06/01/2021

	Rates	Fringes
IRONWORKER (Reinforcing).....	\$ 30.68	23.05

LAB00379-019 12/01/2020

	Rates	Fringes
LABORER Wacker Roller Operator.....	\$ 26.32	16.50

LAB00453-003 12/01/2017

	Rates	Fringes
LABORER Concrete Saw (Hand Held/Walk Behind).....	\$ 22.76	16.75
Grouting.....	\$ 22.11	17.25

LAB00543-003 06/01/2020

	Rates	Fringes
LABORER.....	\$ 25.41	16.75

LABORER CLASSIFICATIONS

Asphalt Raker, Jack Hammer, Motorized Buggy Operator, Water Boy

LAB00984-006 12/01/2020

	Rates	Fringes
LABORER Group 1.....	\$ 21.58	15.75
Group 2.....	\$ 21.94	15.75

LABORER CLASSIFICATIONS

GROUP 1: Common or General

GROUP 2: Airtool Operator, Bobcat Operator (Clean up/Demolition), Dewatering, Rodman, Skytrak Forklift Operator

PAIN0970-007 12/01/2021

	Rates	Fringes
PAINTER (Drywall Finishing/Taping).....	\$ 29.85	17.70

PAIN1195-002 12/01/2021

	Rates	Fringes
GLAZIER.....	\$ 31.50	11.38

 PLAS0926-007 06/01/2018

	Rates	Fringes
CEMENT MASON/CONCRETE FINISHER...	\$ 31.63	21.26

 PLAS0926-008 06/01/2018

	Rates	Fringes
CEMENT MASON/CONCRETE FINISHER...	\$ 31.63	21.26
PLASTERER.....	\$ 30.06	20.36

 * UAVG-WV-0001 01/01/2021

	Rates	Fringes
CARPENTER (Form Work Only).....	\$ 29.81	23.45

 * UAVG-WV-0002 01/01/2019

	Rates	Fringes
LABORER (Carpenter Tender).....	\$ 23.32	16.12
LABORER (Chipping Gun).....	\$ 24.78	16.25
LABORER (Concrete Worker).....	\$ 23.57	16.17
LABORER (Grade Checker).....	\$ 23.45	16.16
LABORER (Landscape).....	\$ 22.99	16.35
LABORER (Mortar Mixer).....	\$ 23.35	16.06
LABORER (Pipelayer).....	\$ 23.94	16.34
LABORER (Scaffold Builder).....	\$ 23.28	16.24
LABORER (Tamper - Hand Held)....	\$ 24.75	16.04

 * UAVG-WV-0014 01/01/2019

	Rates	Fringes
SHEET METAL WORKER (Includes HVAC Duct Installation).....	\$ 30.10	22.51

 * UAVG-WV-0028 01/01/2019

	Rates	Fringes
PLUMBER.....	\$ 32.54	24.58

 SUWV2012-011 08/13/2012

	Rates	Fringes
BRICKLAYER.....	\$ 27.50	12.35
ELECTRICIAN.....	\$ 28.16	15.11
IRONWORKER, STRUCTURAL.....	\$ 26.27	15.85
LABORER: Asbestos Abatement (Removal from Floors, Walls, & Ceilings).....	\$ 23.85	10.95

LABORER: Demolition.....	\$ 20.58	9.47
LABORER: Mason Tender - Brick...	\$ 21.47	8.29
LABORER: Mason Tender - Cement/Concrete.....	\$ 22.05	8.54
OPERATOR: Bulldozer.....	\$ 30.24	10.26
OPERATOR: Excavator.....	\$ 30.31	10.81
OPERATOR: Forklift.....	\$ 33.09	3.00
PAINTER: Brush, Roller and Spray.....	\$ 22.03	9.95
PIPEFITTER, Includes HVAC Pipe Installation.....	\$ 27.64	18.09
ROOFER.....	\$ 24.28	9.32
Truck Driver: Single and Double Axle Dump Trucks.....	\$ 28.52	3.00

WELDERS - Receive rate prescribed for craft performing operation to which welding is incidental.

=====
Note: Executive Order (EO) 13706, Establishing Paid Sick Leave for Federal Contractors applies to all contracts subject to the Davis-Bacon Act for which the contract is awarded (and any solicitation was issued) on or after January 1, 2017. If this contract is covered by the EO, the contractor must provide employees with 1 hour of paid sick leave for every 30 hours they work, up to 56 hours of paid sick leave each year. Employees must be permitted to use paid sick leave for their own illness, injury or other health-related needs, including preventive care; to assist a family member (or person who is like family to the employee) who is ill, injured, or has other health-related needs, including preventive care; or for reasons resulting from, or to assist a family member (or person who is like family to the employee) who is a victim of, domestic violence, sexual assault, or stalking. Additional information on contractor requirements and worker protections under the EO is available at <https://www.dol.gov/agencies/whd/government-contracts>.

Unlisted classifications needed for work not included within the scope of the classifications listed may be added after award only as provided in the labor standards contract clauses (29CFR 5.5 (a) (1) (ii)).

The body of each wage determination lists the classification and wage rates that have been found to be prevailing for the cited type(s) of construction in the area covered by the wage determination. The classifications are listed in alphabetical order of "identifiers" that indicate whether the particular rate is a union rate (current union negotiated rate for local), a survey rate (weighted average rate) or a union average rate

(weighted union average rate).

Union Rate Identifiers

A four letter classification abbreviation identifier enclosed in dotted lines beginning with characters other than ""SU"" or ""UAVG"" denotes that the union classification and rate were prevailing for that classification in the survey. Example: PLUM0198-005 07/01/2014. PLUM is an abbreviation identifier of the union which prevailed in the survey for this classification, which in this example would be Plumbers. 0198 indicates the local union number or district council number where applicable, i.e., Plumbers Local 0198. The next number, 005 in the example, is an internal number used in processing the wage determination. 07/01/2014 is the effective date of the most current negotiated rate, which in this example is July 1, 2014.

Union prevailing wage rates are updated to reflect all rate changes in the collective bargaining agreement (CBA) governing this classification and rate.

Survey Rate Identifiers

Classifications listed under the ""SU"" identifier indicate that no one rate prevailed for this classification in the survey and the published rate is derived by computing a weighted average rate based on all the rates reported in the survey for that classification. As this weighted average rate includes all rates reported in the survey, it may include both union and non-union rates. Example: SULA2012-007 5/13/2014. SU indicates the rates are survey rates based on a weighted average calculation of rates and are not majority rates. LA indicates the State of Louisiana. 2012 is the year of survey on which these classifications and rates are based. The next number, 007 in the example, is an internal number used in producing the wage determination. 5/13/2014 indicates the survey completion date for the classifications and rates under that identifier.

Survey wage rates are not updated and remain in effect until a new survey is conducted.

Union Average Rate Identifiers

Classification(s) listed under the UAVG identifier indicate that no single majority rate prevailed for those classifications; however, 100% of the data reported for the classifications was union data. EXAMPLE: UAVG-OH-0010 08/29/2014. UAVG indicates that the rate is a weighted union average rate. OH indicates the state. The next number, 0010 in the example, is an internal number used in producing the wage determination. 08/29/2014 indicates the survey completion date for the classifications and rates under that identifier.

A UAVG rate will be updated once a year, usually in January of each year, to reflect a weighted average of the current negotiated/CBA rate of the union locals from which the rate is based.

1.) Has there been an initial decision in the matter? This can be:

- * an existing published wage determination
- * a survey underlying a wage determination
- * a Wage and Hour Division letter setting forth a position on a wage determination matter
- * a conformance (additional classification and rate) ruling

On survey related matters, initial contact, including requests for summaries of surveys, should be with the Wage and Hour National Office because National Office has responsibility for the Davis-Bacon survey program. If the response from this initial contact is not satisfactory, then the process described in 2.) and 3.) should be followed.

With regard to any other matter not yet ripe for the formal process described here, initial contact should be with the Branch of Construction Wage Determinations. Write to:

Branch of Construction Wage Determinations
Wage and Hour Division
U.S. Department of Labor
200 Constitution Avenue, N.W.
Washington, DC 20210

2.) If the answer to the question in 1.) is yes, then an interested party (those affected by the action) can request review and reconsideration from the Wage and Hour Administrator (See 29 CFR Part 1.8 and 29 CFR Part 7). Write to:

Wage and Hour Administrator
U.S. Department of Labor
200 Constitution Avenue, N.W.
Washington, DC 20210

The request should be accompanied by a full statement of the interested party's position and by any information (wage payment data, project description, area practice material, etc.) that the requestor considers relevant to the issue.

3.) If the decision of the Administrator is not favorable, an interested party may appeal directly to the Administrative Review Board (formerly the Wage Appeals Board). Write to:

Administrative Review Board
U.S. Department of Labor
200 Constitution Avenue, N.W.
Washington, DC 20210

4.) All decisions by the Administrative Review Board are final.

=====
END OF GENERAL DECISIO"

"General Decision Number: WV20220061 02/25/2022

Superseded General Decision Number: WV20210061

State: West Virginia

Construction Type: Heavy

Counties: Barbour, Braxton, Calhoun, Fayette, Gilmer, Greenbrier, Jackson, Lewis, Mason, McDowell, Mingo, Monroe, Nicholas, Pendleton, Pocahontas, Randolph, Ritchie, Roane, Summers, Tucker, Upshur, Webster and Wyoming Counties in West Virginia.

Note: Contracts subject to the Davis-Bacon Act are generally required to pay at least the applicable minimum wage rate required under Executive Order 14026 or Executive Order 13658. Please note that these Executive Orders apply to covered contracts entered into by the federal government that are subject to the Davis-Bacon Act itself, but do not apply to contracts subject only to the Davis-Bacon Related Acts, including those set forth at 29 CFR 5.1(a)(2)-(60).

<p>If the contract is entered into on or after January 30, 2022, or the contract is renewed or extended (e.g., an option is exercised) on or after January 30, 2022:</p>	<ul style="list-style-type: none"> . Executive Order 14026 generally applies to the contract. . The contractor must pay all covered workers at least \$15.00 per hour (or the applicable wage rate listed on this wage determination, if it is higher) for all hours spent performing on the contract in 2022.
<p>If the contract was awarded on or between January 1, 2015 and January 29, 2022, and the contract is not renewed or extended on or after January 30, 2022:</p>	<ul style="list-style-type: none"> . Executive Order 13658 generally applies to the contract. . The contractor must pay all covered workers at least \$11.25 per hour (or the applicable wage rate listed on this wage determination, if it is higher) for all hours spent performing on that contract in 2022.

The applicable Executive Order minimum wage rate will be adjusted annually. If this contract is covered by one of the Executive Orders and a classification considered necessary for performance of work on the contract does not appear on this wage determination, the contractor must still submit a conformance request.

Additional information on contractor requirements and worker protections under the Executive Orders is available at <https://www.dol.gov/agencies/whd/government-contracts>.

Modification Number Publication Date

0	01/07/2022
1	02/18/2022
2	02/25/2022

CARP0443-008 05/01/2021

	Rates	Fringes
MILLWRIGHT.....	\$ 35.50	26.75

ELEC0307-008 11/28/2021

	Rates	Fringes
ELECTRICIAN.....	\$ 35.72	18.44

ENGI0132-014 12/01/2021

	Rates	Fringes
POWER EQUIPMENT OPERATOR:		
GROUP 1.....	\$ 38.95	19.55
GROUP 2.....	\$ 36.19	19.55
GROUP 3.....	\$ 35.08	19.55
GROUP 4.....	\$ 31.62	19.55

POWER EQUIPMENT OPERATOR CLASSIFICATIONS

GROUP 1: Cranes (All types), Boom trucks, Loaders of six (6) cubic yard capacity and over, Excavators and shovels with an operating weight of one hundred ten thousand (110,000) pounds and over.

GROUP 2: Loaders up to six (6) cubic yard capacity, Backhoe, Bulldozers, Bobcat/Skid Steer/Skid Loader, Forklift, Drill, Excavators and shovels with an operating weight of up to one hundred ten thousand (110,000) pounds

GROUP 3: Roller.

GROUP 4: Oiler

ENGI0132-027 12/01/2021

	Rates	Fringes
POWER EQUIPMENT OPERATOR:		
(PIPELINE)		
GROUP 1.....	\$ 38.95	19.55
GROUP 2.....	\$ 36.19	19.55

POWER EQUIPMENT OPERATOR PIPELINE CLASSIFICATIONS

GROUP 1: Boom, Bulldozer, Excavator, Mechanic, Pipe Bending Machine

GROUP 2: Oiler.

ENGI0132-029 12/01/2021

	Rates	Fringes
POWER EQUIPMENT OPERATOR:		

Single and Double Axle Dump Trucks.....	\$ 36.19	19.55
--	----------	-------

IRON0549-011 12/01/2021

	Rates	Fringes
--	-------	---------

IRONWORKER, ORNAMENTAL.....	\$ 34.44	24.61
-----------------------------	----------	-------

IRON0568-020 12/01/2020

	Rates	Fringes
--	-------	---------

IRONWORKER, REINFORCING AND STRUCTURAL.....	\$ 33.70	22.04
--	----------	-------

LABO0379-040 12/01/2020

	Rates	Fringes
--	-------	---------

LABORER: (PIPELINE).....	\$ 25.26	16.50
--------------------------	----------	-------

LABORER CLASSIFICATIONS:

Chain Saw, Common, Flagger, Landscape, Pipelayer, Sandblaster

LABO0379-043 12/01/2021

	Rates	Fringes
--	-------	---------

LABORER:

GROUP 1.....	\$ 27.35	16.50
GROUP 2.....	\$ 26.32	16.50
GROUP 3.....	\$ 25.26	16.50

GROUP 1: Tunnel Driller, Tunnel Miner.

GROUP 2: Air Tool Operator, Chain Saw, Compactor (Dirt) Hand Held, Concrete Worker, Hand Held Drill, Form Work Only, Grade Checker, Grouting, Pipelayer, Skytrak Forklift Operator, Tamper (Hand Held), Wacker Roller Operator.

GROUP 3: Carpenter Tender, Common or General, Flagger, Landscape

PLAS0926-001 06/01/2018

	Rates	Fringes
--	-------	---------

CEMENT MASON/CONCRETE FINISHER...	\$ 31.63	21.26
-----------------------------------	----------	-------

* UAVG-WV-0010 01/01/2019

	Rates	Fringes
--	-------	---------

LABORER (Mason Tender - Cement/Concrete).....	\$ 26.17	16.50
--	----------	-------

* UAVG-WV-0012 01/01/2019

	Rates	Fringes
--	-------	---------

POWER EQUIPMENT OPERATOR

(Mechanic).....\$ 35.45 18.30

WELDERS - Receive rate prescribed for craft performing operation to which welding is incidental.

Note: Executive Order (EO) 13706, Establishing Paid Sick Leave for Federal Contractors applies to all contracts subject to the Davis-Bacon Act for which the contract is awarded (and any solicitation was issued) on or after January 1, 2017. If this contract is covered by the EO, the contractor must provide employees with 1 hour of paid sick leave for every 30 hours they work, up to 56 hours of paid sick leave each year. Employees must be permitted to use paid sick leave for their own illness, injury or other health-related needs, including preventive care; to assist a family member (or person who is like family to the employee) who is ill, injured, or has other health-related needs, including preventive care; or for reasons resulting from, or to assist a family member (or person who is like family to the employee) who is a victim of, domestic violence, sexual assault, or stalking. Additional information on contractor requirements and worker protections under the EO is available at https://www.dol.gov/agencies/whd/government-contracts.

Unlisted classifications needed for work not included within the scope of the classifications listed may be added after award only as provided in the labor standards contract clauses (29CFR 5.5 (a) (1) (ii)).

The body of each wage determination lists the classification and wage rates that have been found to be prevailing for the cited type(s) of construction in the area covered by the wage determination. The classifications are listed in alphabetical order of "identifiers" that indicate whether the particular rate is a union rate (current union negotiated rate for local), a survey rate (weighted average rate) or a union average rate (weighted union average rate).

Union Rate Identifiers

A four letter classification abbreviation identifier enclosed in dotted lines beginning with characters other than "SU" or "UAVG" denotes that the union classification and rate were prevailing for that classification in the survey. Example: PLUM0198-005 07/01/2014. PLUM is an abbreviation identifier of the union which prevailed in the survey for this classification, which in this example would be Plumbers. 0198 indicates the local union number or district council number where applicable, i.e., Plumbers Local 0198. The next number, 005 in the example, is an internal number used in processing the wage determination. 07/01/2014 is the effective date of the most current negotiated rate, which in this example is July 1, 2014.

Union prevailing wage rates are updated to reflect all rate changes in the collective bargaining agreement (CBA) governing this classification and rate.

Survey Rate Identifiers

Classifications listed under the ""SU"" identifier indicate that no one rate prevailed for this classification in the survey and the published rate is derived by computing a weighted average rate based on all the rates reported in the survey for that classification. As this weighted average rate includes all rates reported in the survey, it may include both union and non-union rates. Example: SULA2012-007 5/13/2014. SU indicates the rates are survey rates based on a weighted average calculation of rates and are not majority rates. LA indicates the State of Louisiana. 2012 is the year of survey on which these classifications and rates are based. The next number, 007 in the example, is an internal number used in producing the wage determination. 5/13/2014 indicates the survey completion date for the classifications and rates under that identifier.

Survey wage rates are not updated and remain in effect until a new survey is conducted.

Union Average Rate Identifiers

Classification(s) listed under the UAVG identifier indicate that no single majority rate prevailed for those classifications; however, 100% of the data reported for the classifications was union data. EXAMPLE: UAVG-OH-0010 08/29/2014. UAVG indicates that the rate is a weighted union average rate. OH indicates the state. The next number, 0010 in the example, is an internal number used in producing the wage determination. 08/29/2014 indicates the survey completion date for the classifications and rates under that identifier.

A UAVG rate will be updated once a year, usually in January of each year, to reflect a weighted average of the current negotiated/CBA rate of the union locals from which the rate is based.

WAGE DETERMINATION APPEALS PROCESS

1.) Has there been an initial decision in the matter? This can be:

- * an existing published wage determination
- * a survey underlying a wage determination
- * a Wage and Hour Division letter setting forth a position on a wage determination matter
- * a conformance (additional classification and rate) ruling

On survey related matters, initial contact, including requests for summaries of surveys, should be with the Wage and Hour National Office because National Office has responsibility for the Davis-Bacon survey program. If the response from this initial contact is not satisfactory, then the process described in 2.) and 3.) should be followed.

With regard to any other matter not yet ripe for the formal process described here, initial contact should be with the Branch of Construction Wage Determinations. Write to:

Branch of Construction Wage Determinations
Wage and Hour Division

U.S. Department of Labor
200 Constitution Avenue, N.W.
Washington, DC 20210

2.) If the answer to the question in 1.) is yes, then an interested party (those affected by the action) can request review and reconsideration from the Wage and Hour Administrator (See 29 CFR Part 1.8 and 29 CFR Part 7). Write to:

Wage and Hour Administrator
U.S. Department of Labor
200 Constitution Avenue, N.W.
Washington, DC 20210

The request should be accompanied by a full statement of the interested party's position and by any information (wage payment data, project description, area practice material, etc.) that the requestor considers relevant to the issue.

3.) If the decision of the Administrator is not favorable, an interested party may appeal directly to the Administrative Review Board (formerly the Wage Appeals Board). Write to:

Administrative Review Board
U.S. Department of Labor
200 Constitution Avenue, N.W.
Washington, DC 20210

4.) All decisions by the Administrative Review Board are final.

=====

END OF GENERAL DECISIO"

"General Decision Number: WV20220080 02/25/2022

Superseded General Decision Number: WV20210080

State: West Virginia

Construction Type: Highway

Counties: West Virginia Statewide.

HIGHWAY CONSTRUCTION PROJECTS (excluding tunnels, building structures in rest area projects & railroad construction; bascule, suspension & spandrel arch bridges designed for commercial navigation, bridges involving marine construction; and other major bridges).HIGHWAY CONSTRUCTION PROJECTS

Note: Contracts subject to the Davis-Bacon Act are generally required to pay at least the applicable minimum wage rate required under Executive Order 14026 or Executive Order 13658. Please note that these Executive Orders apply to covered contracts entered into by the federal government that are subject to the Davis-Bacon Act itself, but do not apply to contracts subject only to the Davis-Bacon Related Acts, including those set forth at 29 CFR 5.1(a)(2)-(60).

If the contract is entered into on or after January 30, 2022, or the contract is renewed or extended (e.g., an option is exercised) on or after January 30, 2022:	. Executive Order 14026 generally applies to the contract. . The contractor must pay all covered workers at least \$15.00 per hour (or the applicable wage rate listed on this wage determination, if it is higher) for all hours spent performing on the contract in 2022.
If the contract was awarded on or between January 1, 2015 and January 29, 2022, and the contract is not renewed or extended on or after January 30, 2022:	. Executive Order 13658 generally applies to the contract. . The contractor must pay all covered workers at least \$11.25 per hour (or the applicable wage rate listed on this wage determination, if it is higher) for all hours spent performing on that contract in 2022.

The applicable Executive Order minimum wage rate will be adjusted annually. If this contract is covered by one of the Executive Orders and a classification considered necessary for performance of work on the contract does not appear on this wage determination, the contractor must still submit a conformance request.

Additional information on contractor requirements and worker protections under the Executive Orders is available at <https://www.dol.gov/agencies/whd/government-contracts>.

Modification Number	Publication Date
0	01/07/2022
1	02/25/2022

* SUWV2015-001 01/01/2014

	Rates	Fringes
BRICKLAYER		
Barbour, Berkeley, Doddridge, Gilmer, Grant, Hampshire, Hardy, Harrison, Jefferson, Lewis, Marion, Mineral, Monongalia, Morgan, Pendleton, Pocahontas, Preston, Randolph, Taylor, Tucker, Upshur, Webster.....	\$ 30.74	18.21
Boone, Braxton, Clay, Fayette, Greenbrier, Kanawha, Logan, McDowell, Mercer, Monroe, Nicholas, Putnam, Raleigh, Summers, Wyoming.....	\$ 29.66	20.20
Brooke, Hancock.....	\$ 29.94	16.22
Cabell, Lincoln, Mason, Mingo, Wayne.....	\$ 30.61	20.88
Calhoun, Jackson, Pleasants, Ritchie, Roane, Wirt, Wood.....	\$ 30.33	15.27
Marshall, Ohio, Tyler, Wetzel.....	\$ 30.01	16.26
CARPENTER		
Berkeley, Grant, Hampshire, Hardy, Jefferson, Mineral, Morgan, Pendleton.....	\$ 31.26	15.90
Brooke, Hancock, Marshall, Ohio.....	\$ 27.86	19.30
Remaining Counties.....	\$ 27.72	19.44
CEMENT MASON/CONCRETE FINISHER		
All Counties.....	\$ 28.67	18.85
DIVER		
Berkeley, Grant, Hampshire, Hardy, Jefferson, Mineral, Morgan, Pendleton Diver Tender.....	\$ 31.26	15.90
Diver.....	\$ 32.25	15.90
Brooke, Hancock, Marshall, Monongalia, Ohio, Wetzel Diver Tender.....	\$ 32.01	16.76
Diver.....	\$ 48.02	16.76
Remaining Counties Diver Tender.....	\$ 27.72	19.44
Diver.....	\$ 28.27	19.44
ELECTRICIAN (SIGNAL & LIGHTING)		
Equipment Operator.....	\$ 23.30	17.99
Flagger.....	\$ 17.00	7.39
Groundman/Truck Driver.....	\$ 20.79	17.89

Installer.....	\$ 26.21	18.11
Technician.....	\$ 29.12	18.22

ELECTRICIAN

Barbour, Doddridge, Harrison, Lewis, Marion, Monongalia, Pendleton, Pocahontas, Preston, Randolph, Taylor, Tucker, Upshur.....	\$ 30.14	21.14
Berkeley, Grant, Hampshire, Hardy, Jefferson, Mineral, Morgan..	\$ 30.50	15.78
Boone, Braxton, Calhoun, Clay, Fayette, Gilmer, Kanawha, Nicholas, Putnam, Raleigh, Roane, Summers; Webster, Wyoming.....	\$ 35.34	16.62
Brooke, Marshall, Ohio, Wetzel.....	\$ 28.35	22.74
Cabell, Lincoln, Logan, Mason, Mingo, Wayne.....	\$ 32.62	21.70
Greenbrier, McDowell, Mercer, Monroe.....	\$ 25.05	16.32
Hancock.....	\$ 34.00	29.10
Jackson, Pleasants, Ritchie, Tyler, Wirt, Wood..	\$ 31.56	21.43

IRONWORKER

Barbour, Brooke, Hancock, Harrison, Marion, Marshall, Monongalia, Ohio, Taylor, Tyler, Wetzel..	\$ 35.74	22.84
Berkeley, Grant, Hampshire, Hardy, Jefferson, Mineral, Morgan, Pendleton, Preston, Tucker.....	\$ 33.29	17.39
Boone, Braxton, Clay, Fayette, Kanawha, Lincoln, Logan, McDowell, Mingo, Nicholas, Putnam, Raleigh, Randolph, Webster, Wyoming..	\$ 34.87	19.50
Cabell, Wayne.....	\$ 33.89	21.98
Calhoun, Doddridge, Gilmer, Jackson, Lewis, Mason, Pleasants, Ritchie, Roane, Upshur, Wirt, Wood...	\$ 33.02	20.10
Greenbrier, Mercer, Monroe, Pocahontas, Summers..	\$ 35.43	16.13

LABORER

Class 1.....	\$ 26.95	16.30
Class 2.....	\$ 25.92	16.30
Class 3.....	\$ 24.86	16.30

LABORER CLASSIFICATIONS:

GROUP 1: Powderman, Laser Screed Operator, and GPS Operator.
 GROUP 2: Pipelayer (Including Laser Beam Set Up), Form Setter (Road), Drill Operator, Air Tool Operator, Grade Checker and Asphalt Raker, Vibrator Man, Whacker, Chainsaw Operator, Mortarman, Brick Mason Tender, Cement Finisher Tender, Drill Tender, Powderman Tender, Water Proofer, Sheeter & Shorer, Placement of Lagging, Pipelayer Tender, Bull-Float Man, Pavement Reinforcing Placer, Handyman, Signal Man, Greencutter, Georgia Power Buggie, Burner, Cement Blower Man,

Bituminous Hand Sprayer, Bork 250 Remote Control Ditch Witch and Walk Behind Concrete Saw, Mulcher and Seeder (hand and machine), Installation of Ground Mounted Beams and Signs including Concrete Footers, Installation of Overhead Sign Supports and Signs including Concrete Footers, Installation of Guardrail and Anchors Assemblies, Tree Trimmer, Caisson Bottom Man, Bush Hammering, Core Drilling, Placement and Mixing of Grout and Bridge Demolition Specialist.**

GROUP 3: Flag Person, Traffic Control Maintenance Person, Carpenter's Tender, and General Laborer.

PAINTER

Barbour, Berkeley, Doddridge, Gilmer, Grant, Hampshire, Hardy, Harrison, Jefferson, Lewis, Marion, Mineral, Monongalia, Morgan, Pendleton, Preston, Randolph, Taylor, Tucker, Upshur, Webster.....\$ 31.87	14.20
Boone, Braxton, Cabell, Calhoun, Clay, Fayette, Greenbrier, Kanawha, Lincoln, Logan, Mason, McDowell, Mercer, Mingo, Monroe, Nicholas, Pocahontas, Putnam, Raleigh, Summers, Wayne, Wyoming.....\$ 32.05	14.30
Brooke, Hancock, Marshall, Ohio, Wetzel.....\$ 30.95	14.36
Jackson, Pleasants, Ritchie, Roane, Tyler, Wirt, Wood.....\$ 30.84	14.30

PILEDRIVERMAN

Berkeley, Grant, Hampshire, Hardy, Jefferson, Mineral, Morgan, Pendleton.....\$ 32.25	15.90
Brooke, Hancock, Marshall, Monongalia, Ohio, Wetzel...\$ 32.01	16.76
Remaining Counties.....\$ 28.27	19.44

POWER EQUIPMENT OPERATOR:

Class 1.....\$ 33.25	18.60
Class 2.....\$ 30.49	18.60
Class 3.....\$ 29.38	18.60
Class 4.....\$ 25.92	18.60
Class 5A.....\$ 26.04	18.60
Class 5B.....\$ 28.64	18.60
Class 5C.....\$ 26.94	18.60

POWER EQUIPMENT OPERATOR CLASSIFICATIONS:

GROUP 1: Cranes, tower cranes, derricks, derrick boats, draglines, clamshells, cableways, boom truck, loaders of 6 cubic yard capacity and over, excavators and shovels with an operating weight of 110,000 pounds and over.

GROUP 2: Loaders up to 6 cubic yard capacity, gradall, hoist 2 drums or more, mixer plant (2 or more mixers including batch control), pile driver operator, core drill, trencher, backhoe, asphalt paver, cement paver, rotary drill, bulldozers, concrete pump, controlled fine grade machine, slip form paver, log loader, log skidder, motor grader, rubber tired scraper, tractor pan, Roto Miller, tow or work boat, mobile conveyor,

transloader, articulating equipment, material hauler, carry deck, compactor with blade, skidsteer including attachments, fork lift, self-propelled concrete spreader, concrete finishing machine, derrick (single drum), hoist (single drum), single drum paver, air tugger, Ross Carrier, multiple concrete saw, hydraulic post driver, horizontal road-boring machine, tie distributor, track lining machine, ballast tamper, anchor application machine, ribbon rail puller, ballast regulator, auto sled, turn table, pavement breaker, asphalt batch plant, concrete batch plant, crushing plant, compactor with blade, power broom, vac-all truck, self-propelled concrete spreader and concrete finishing machine, mechanics with tools and greasers, excavators, and shovels with an operating weight of up to 110,000 pounds.

GROUP 3: Asphalt roller

GROUP 4: Air compressor, concrete mixer (under 1 cubic yard), light plant, mechanic's tender, assistant engineer, screedman, spreader box man, joint sealer and pump, steam jenny, stationary conveyor (belt or bucket), A-frame, tire man, screening and washing plant, form sub-grader, power form handling equipment, burlap and curing machine, form grader, bull float, bar and joint installing machine, roller and compactor, hydroblaster, concrete mixer (single drum, 1 cu. yd. or over), portable concrete saw and highway striping operator. Utility operators shall be paid Group 2 rate when operating 1 to 5 air compressors, pumps, stationary conveyors (belt or bucket), light plants, and gasoline or diesel powered welders and all farm type tractors.

GROUP 5A: Those operating off-road trucks in the following counties: Barbour, Braxton, Boone, Calhoun, Clay, Doddridge, Fayette, Gilmer, Greenbrier, Harrison, Jackson, Kanawha, Lewis, Marion, Mercer, McDowell, Monongalia, Monroe, Nicholas, Pleasants, Pocohontas, Preston, Putnam, Raleigh, Randolph, Roane, Ritchie, Summers, Taylor, Tucker, Tyler, Upshur, Webster, Wirt, Wood, and Wyoming.

GROUP 5B: Those operating off-road trucks in the following counties: Cabell, Lincoln, Logan, Mason, Mingo, and Wayne.

GROUP 5C: Those operating off-road trucks in the following counties: Berkeley, Grant, Hampshire, Hardy, Jefferson, Mineral, Morgan and Pendleton.

FOOTNOTE: \$2.00 per hour shall be added to the Group 1 rate for individuals operating a lattice boom crane with a fixed boom of 150 feet or more. \$0.25 per hour shall be added to all of the above schedules for underground work.

TRUCK DRIVER

Berkeley, Grant,		
Hampshire, Hardy,		
Jefferson, Mineral,		
Morgan, Pendleton		
Class 1.....	\$ 25.72	18.11
Class 2.....	\$ 26.61	18.11
Class 3.....	\$ 27.38	18.11
Brooke, Hancock		
Class 1.....	\$ 29.17	13.86
Class 2.....	\$ 30.92	13.86
Class 3.....	\$ 31.71	13.86
Cabell, Lincoln, Logan,		
Mason, Mingo, Wayne		
Class 1.....	\$ 29.79	15.60
Class 2.....	\$ 30.76	15.60
Class 3.....	\$ 31.55	15.60
Marshall, Ohio, Wetzel		
Class 1.....	\$ 26.26	16.81
Class 2.....	\$ 27.16	16.81

Class 3.....	\$ 27.76	16.81
Remaining Counties		
Class 1.....	\$ 26.97	16.15
Class 2.....	\$ 27.76	16.15
Class 3.....	\$ 28.44	16.15

TRUCK DRIVER CLASSIFICATIONS:

GROUP 1: Single Axle Trucks used as Dumps, Supply, Fuel, Water, Van, Flatbody, Monorail, Distributor (other than Bituminous Distributors) including Towed Single Units, Material Checkers and Receivers, Greasers, Tireman and Mechanic Tenders (Trucks), Warehouse, Yardmen and Pick-up trucks.

GROUP 2: Tandem and Tri-Axle Trucks used as Dumps, Supply, Fuel, Water, Van, Flatbody, Monorail and including Towed Single Units, Truck Tractors used in combination with Dump, Van, Tank, Flatbed, Low platform or Pole Trailers, Bituminous Distributors, Agitator or Mixer Trucks (up to 20 cubic-yards), Rubber-tired tractors (towing and pushing), Drag and Tag-alongs.

GROUP 3: Mobile Metered Mixer, Agitator or Mixer Trucks (over 20 cubic yards), & Mechanic Truck.

A. Double Hitch equipment operated by 1 driver shall pay 50% more than the wages set out above.

B. \$0.25 per hour shall be added for tunneling and all other underground work.

WELDERS - Receive rate prescribed for craft performing operation to which welding is incidental.

=====
Note: Executive Order (EO) 13706, Establishing Paid Sick Leave for Federal Contractors applies to all contracts subject to the Davis-Bacon Act for which the contract is awarded (and any solicitation was issued) on or after January 1, 2017. If this contract is covered by the EO, the contractor must provide employees with 1 hour of paid sick leave for every 30 hours they work, up to 56 hours of paid sick leave each year. Employees must be permitted to use paid sick leave for their own illness, injury or other health-related needs, including preventive care; to assist a family member (or person who is like family to the employee) who is ill, injured, or has other health-related needs, including preventive care; or for reasons resulting from, or to assist a family member (or person who is like family to the employee) who is a victim of, domestic violence, sexual assault, or stalking. Additional information on contractor requirements and worker protections under the EO is available at <https://www.dol.gov/agencies/whd/government-contracts>.

Unlisted classifications needed for work not included within the scope of the classifications listed may be added after award only as provided in the labor standards contract clauses (29CFR 5.5 (a) (1) (ii)).

The body of each wage determination lists the classification and wage rates that have been found to be prevailing for the cited type(s) of construction in the area covered by the wage determination. The classifications are listed in alphabetical order of ""identifiers"" that indicate whether the particular

rate is a union rate (current union negotiated rate for local), a survey rate (weighted average rate) or a union average rate (weighted union average rate).

Union Rate Identifiers

A four letter classification abbreviation identifier enclosed in dotted lines beginning with characters other than ""SU"" or ""UAVG"" denotes that the union classification and rate were prevailing for that classification in the survey. Example: PLUM0198-005 07/01/2014. PLUM is an abbreviation identifier of the union which prevailed in the survey for this classification, which in this example would be Plumbers. 0198 indicates the local union number or district council number where applicable, i.e., Plumbers Local 0198. The next number, 005 in the example, is an internal number used in processing the wage determination. 07/01/2014 is the effective date of the most current negotiated rate, which in this example is July 1, 2014.

Union prevailing wage rates are updated to reflect all rate changes in the collective bargaining agreement (CBA) governing this classification and rate.

Survey Rate Identifiers

Classifications listed under the ""SU"" identifier indicate that no one rate prevailed for this classification in the survey and the published rate is derived by computing a weighted average rate based on all the rates reported in the survey for that classification. As this weighted average rate includes all rates reported in the survey, it may include both union and non-union rates. Example: SULA2012-007 5/13/2014. SU indicates the rates are survey rates based on a weighted average calculation of rates and are not majority rates. LA indicates the State of Louisiana. 2012 is the year of survey on which these classifications and rates are based. The next number, 007 in the example, is an internal number used in producing the wage determination. 5/13/2014 indicates the survey completion date for the classifications and rates under that identifier.

Survey wage rates are not updated and remain in effect until a new survey is conducted.

Union Average Rate Identifiers

Classification(s) listed under the UAVG identifier indicate that no single majority rate prevailed for those classifications; however, 100% of the data reported for the classifications was union data. EXAMPLE: UAVG-OH-0010 08/29/2014. UAVG indicates that the rate is a weighted union average rate. OH indicates the state. The next number, 0010 in the example, is an internal number used in producing the wage determination. 08/29/2014 indicates the survey completion date for the classifications and rates under that identifier.

A UAVG rate will be updated once a year, usually in January of each year, to reflect a weighted average of the current negotiated/CBA rate of the union locals from which the rate is based.

WAGE DETERMINATION APPEALS PROCESS

1.) Has there been an initial decision in the matter? This can be:

- * an existing published wage determination
- * a survey underlying a wage determination
- * a Wage and Hour Division letter setting forth a position on a wage determination matter
- * a conformance (additional classification and rate) ruling

On survey related matters, initial contact, including requests for summaries of surveys, should be with the Wage and Hour National Office because National Office has responsibility for the Davis-Bacon survey program. If the response from this initial contact is not satisfactory, then the process described in 2.) and 3.) should be followed.

With regard to any other matter not yet ripe for the formal process described here, initial contact should be with the Branch of Construction Wage Determinations. Write to:

Branch of Construction Wage Determinations
Wage and Hour Division
U.S. Department of Labor
200 Constitution Avenue, N.W.
Washington, DC 20210

2.) If the answer to the question in 1.) is yes, then an interested party (those affected by the action) can request review and reconsideration from the Wage and Hour Administrator (See 29 CFR Part 1.8 and 29 CFR Part 7). Write to:

Wage and Hour Administrator
U.S. Department of Labor
200 Constitution Avenue, N.W.
Washington, DC 20210

The request should be accompanied by a full statement of the interested party's position and by any information (wage payment data, project description, area practice material, etc.) that the requestor considers relevant to the issue.

3.) If the decision of the Administrator is not favorable, an interested party may appeal directly to the Administrative Review Board (formerly the Wage Appeals Board). Write to:

Administrative Review Board
U.S. Department of Labor
200 Constitution Avenue, N.W.
Washington, DC 20210

4.) All decisions by the Administrative Review Board are final.

=====

END OF GENERAL DECISIO"

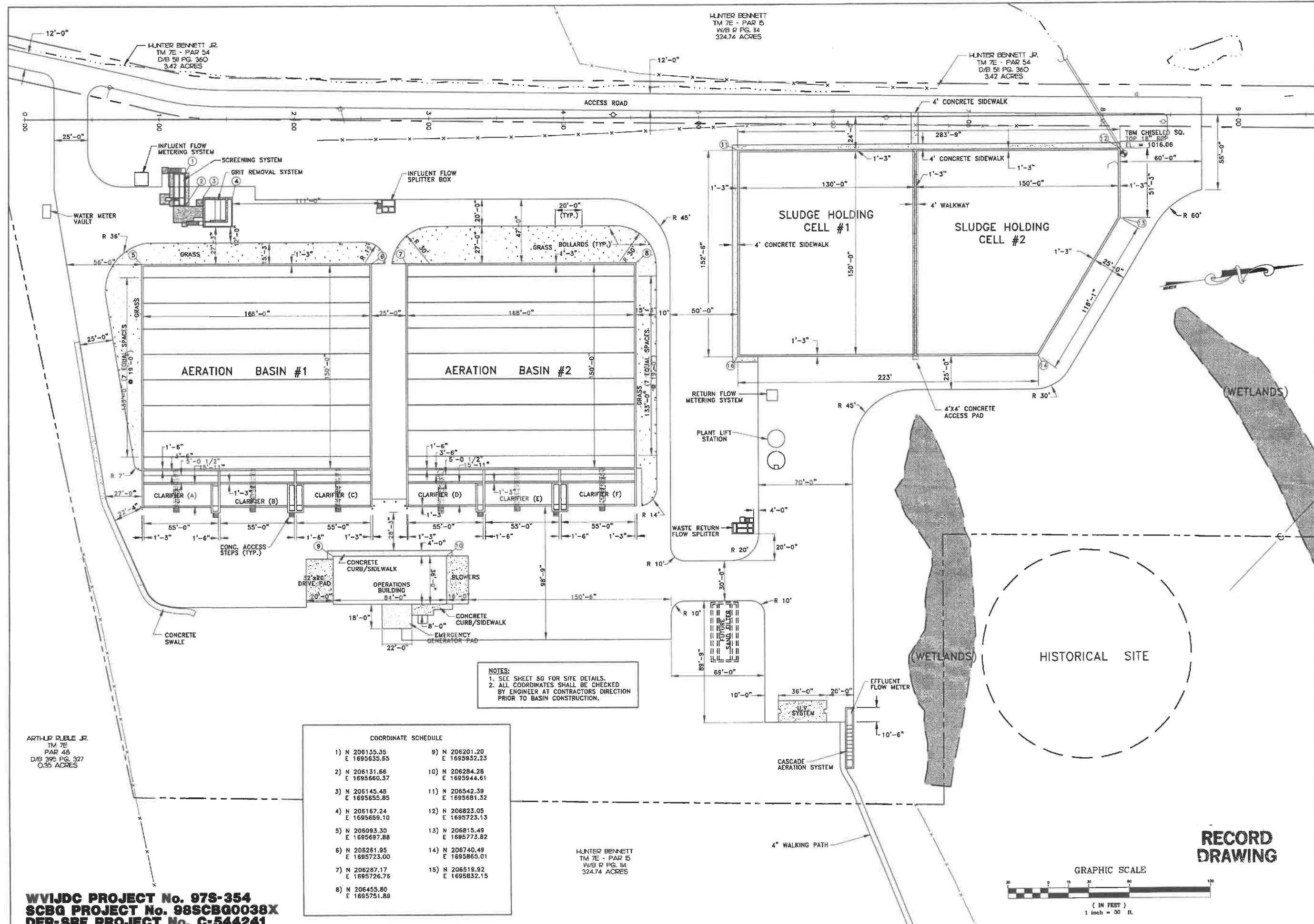

HUNTER BENNETT
 TM 7E - PAR 15
 W/B R PG. 14
 324.74 ACRES

HUNTER BENNETT JR.
 TM 7E - PAR 54
 D/B 511 PG. 360
 3.42 ACRES

HUNTER BENNETT JR.
 TM 7E - PAR 54
 D/B 511 PG. 360
 3.42 ACRES

ARTHUR RUELE JR.
 TM 7E
 PAR 45
 D/B 395 PG. 327
 0.55 ACRES

COORDINATE SCHEDULE

1) N 206135.35 E 1695635.65	9) N 206201.20 E 1695932.23
2) N 206131.66 E 1695660.37	10) N 206284.28 E 1695944.61
3) N 206145.48 E 1695655.85	11) N 206542.39 E 1695681.32
4) N 206167.24 E 1695659.10	12) N 206823.05 E 1695723.13
5) N 206093.30 E 1695697.88	13) N 206815.49 E 1695773.82
6) N 206261.95 E 1695723.00	14) N 206740.49 E 1695865.01
7) N 206287.17 E 1695726.76	15) N 206519.92 E 1695832.15
8) N 206455.80 E 1695751.89	

NOTES:
 1. SEE SHEET 56 FOR SITE DETAILS.
 2. ALL COORDINATES SHALL BE CHECKED BY ENGINEER AT CONTRACTORS DIRECTION PRIOR TO BASIN CONSTRUCTION.

HUNTER BENNETT
 TM 7E - PAR 15
 W/B R PG. 14
 324.74 ACRES

WVIJDC PROJECT No. 97S-354
SCBQ PROJECT No. 98SCBQ0038X
DEP-SRF PROJECT No. C-544241

REVISIONS

NO.	BY	DATE	DESCRIPTION
1.	D.D.	3/9/00	

SCALE: 1" = 30 FEET
 DRAWN: B. Brown DATE: 9/99
 CHECKED: DATE
 APPROVED: DATE
 CAD FILE: \vector\w\p\w\w\20-640

THRASHER
 CONSULTING ENGINEERS
 30 COLUMBIA BOULEVARD - CLARKSBURG, WV 26301
 PHONE: (304) 564-4108
 FAX: (304) 564-7831

CITY OF WESTON
SANITARY SEWER SYSTEM IMPROVEMENTS
WASTEWATER TREATMENT PLANT
SITE PLAN

SHEET No. **4**

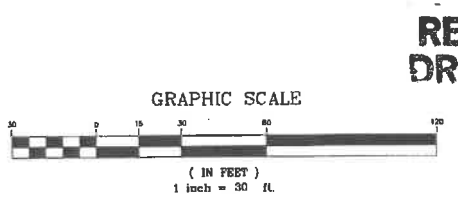

RECORD DRAWING

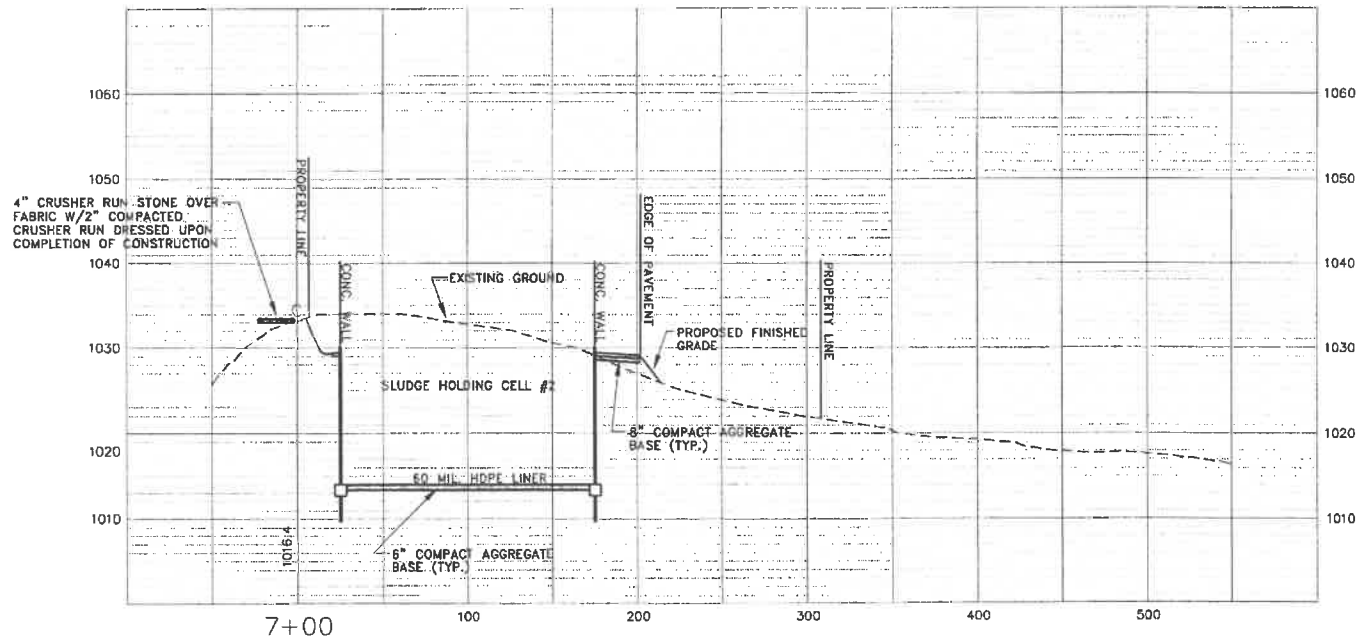
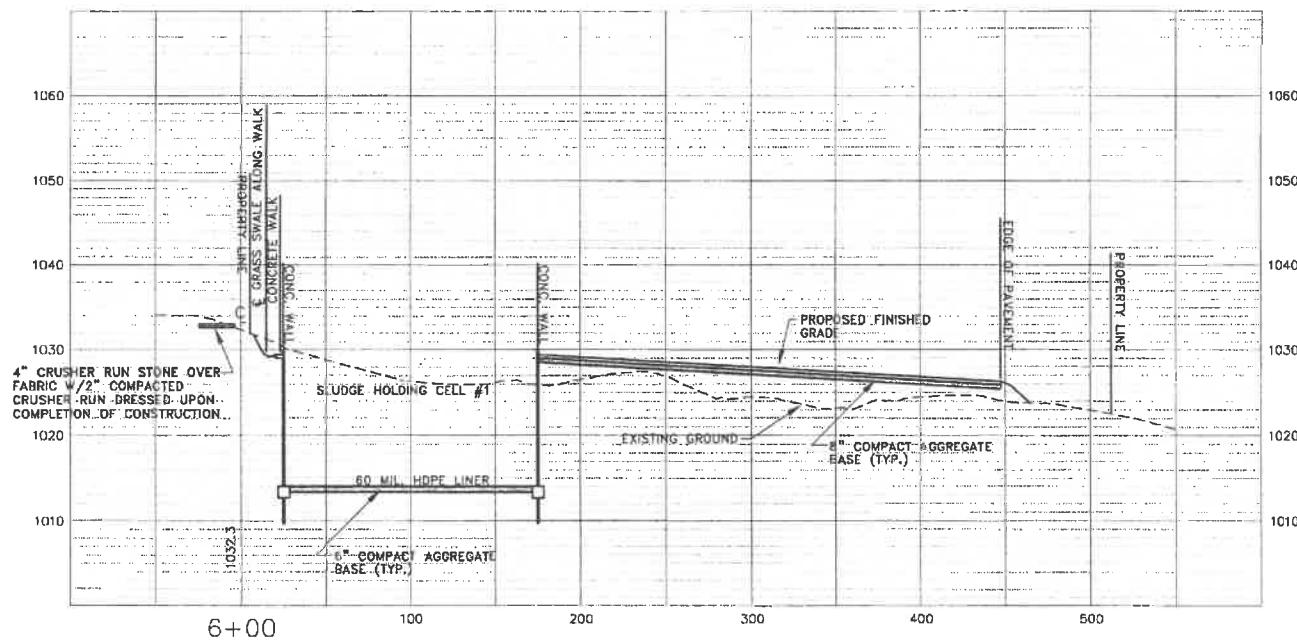
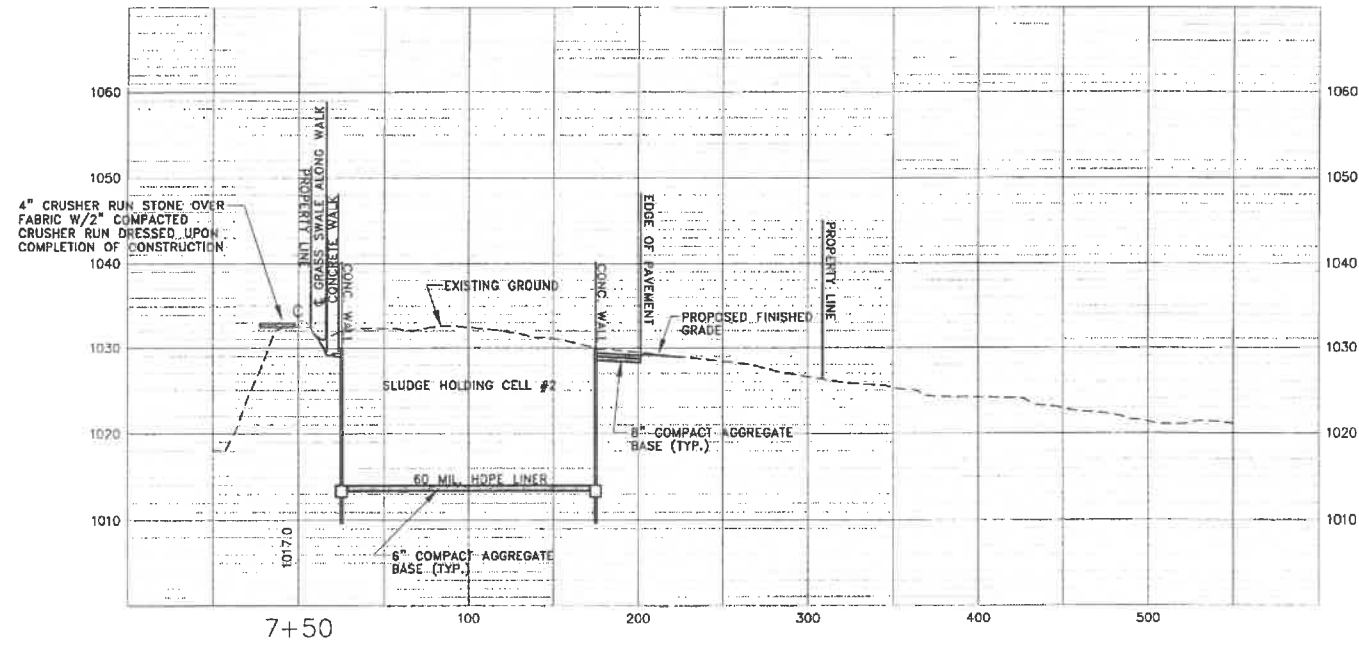
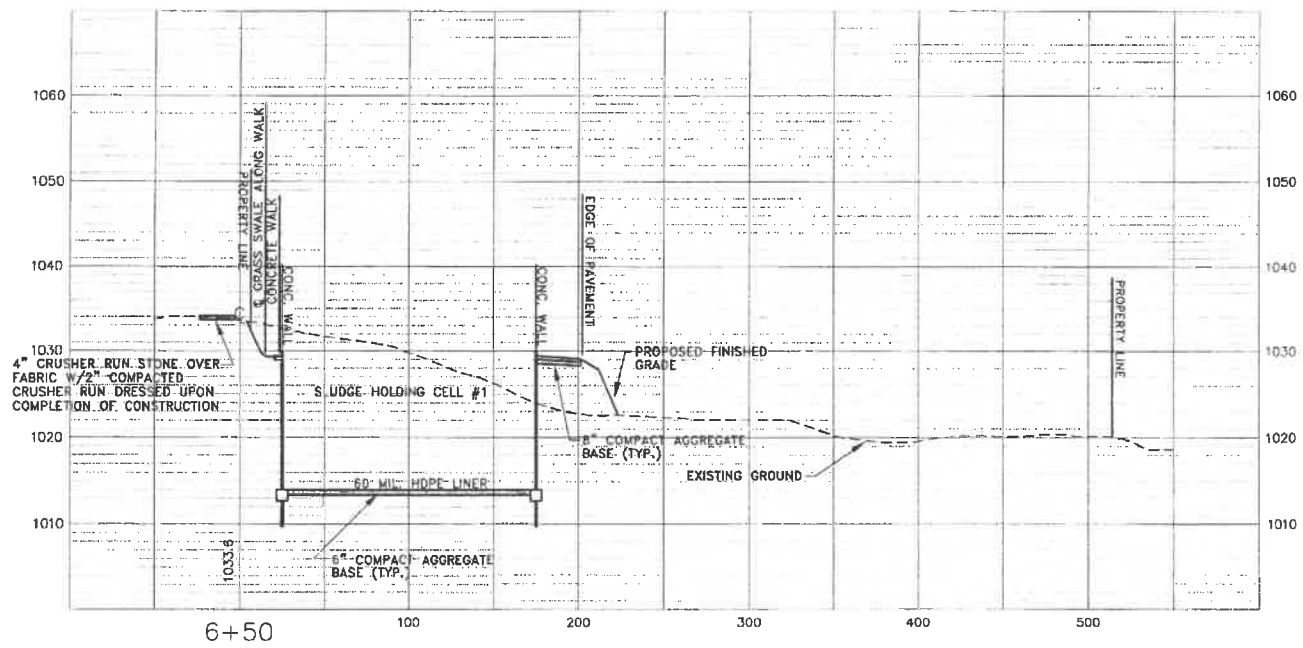

WVIJDC PROJECT No. 97S-354
SCBG PROJECT No. 98SCBQ0038X
DEP-SRF PROJECT No. C-544241

**RECORD
DRAWING**

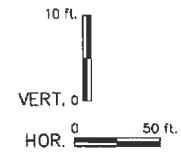

THRASHER CIVIL, ENVIRONMENTAL AND CONSULTING 30 COLUMBIA BOULEVARD - CLARKSBURG, WV 26301	
SURVEY DATE: AS SHOWN DRAWN BY: B. B. B. DATE: 8/19/00 CHECKED BY: J. J. J. DATE: 8/19/00 APPROVED BY: J. J. J. DATE: 8/19/00 CAD FILE: J. J. J.	FIELD BOOK No.: FILE No.: ADJUDIC No. 2 DESCRIPTION:
20-640	
CITY OF WESTON SANITARY SEWER SYSTEM IMPROVEMENTS WASTEWATER TREATMENT PLANT SITE X-SECTIONS	
SHEET No. 5D	

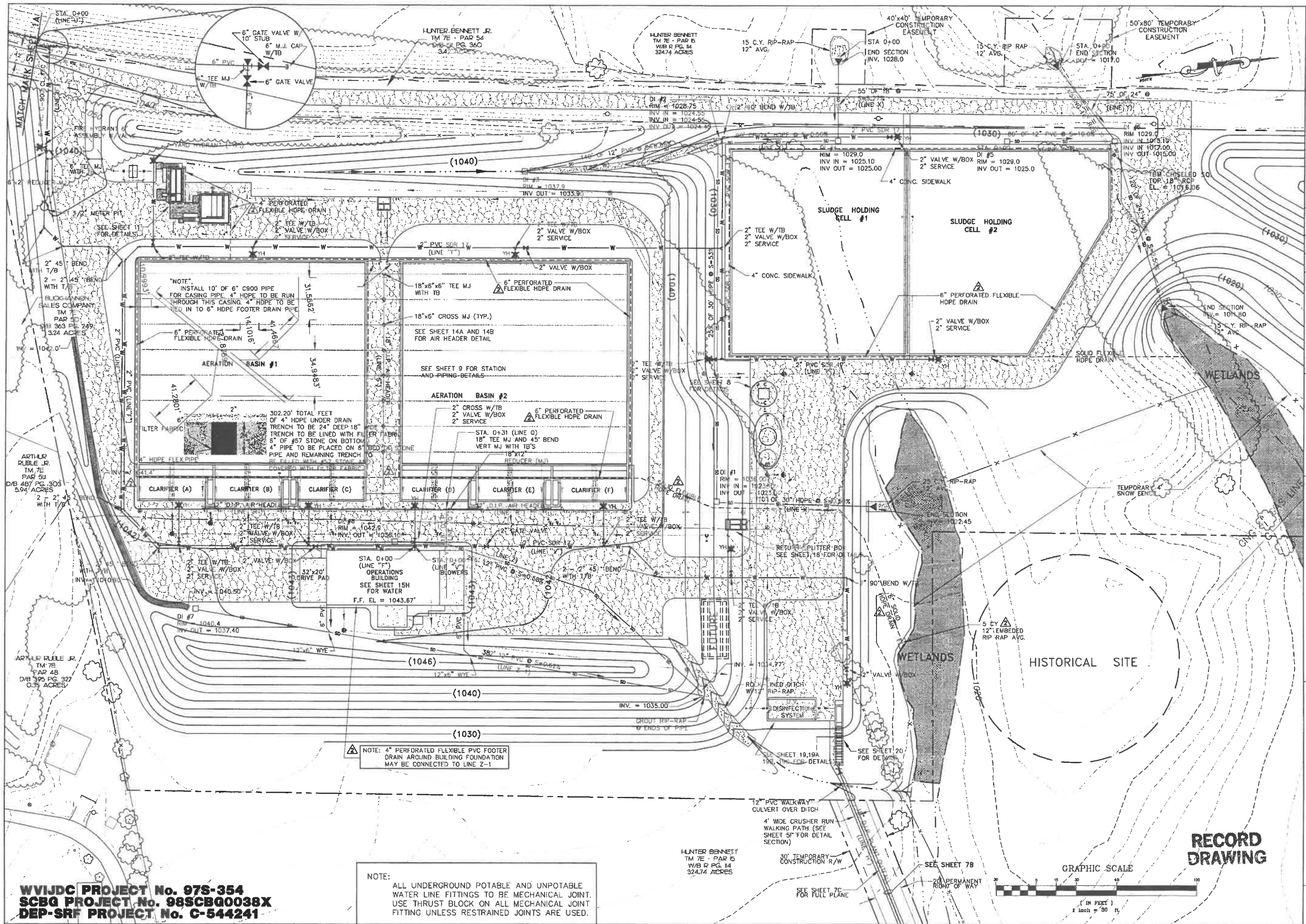

WVIJDC PROJECT No. 97S-354
SCBQ PROJECT No. 98SCBQ0038X
DEP-SRF PROJECT No. C-544241

NOTE:
 ALL UNDERGROUND POTABLE AND UNPOTABLE
 WATER LINE FITTINGS TO BE MECHANICAL JOINT.
 USE THRUST BLOCK ON ALL MECHANICAL JOINT
 FITTING UNLESS RESTRAINED JOINTS ARE USED.

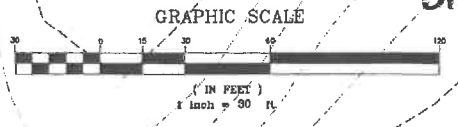

**RECORD
 DRAWING**

SHEET No.		7A													
CITY OF WESTON SANITARY SEWER SYSTEM IMPROVEMENTS WASTEWATER TREATMENT PLANT SITE PIPING PLAN															
PHONE	(304) 624-4108	FAX	(304) 624-7831												
THRASHER ENGINEERS CIVIL, ENVIRONMENTAL, AND CONSULTING 30 COLUMBIA BOULEVARD - CLARKSBURG, WV 26301															
SURVEY DATE:	10/99	DATE	10/99												
DRAWN BY:	B. Brown	CHECKED BY:	J. H.												
FIELD BOOK No.:		DATE													
FILE No.		DATE													
SCALE: 1" = 30 FEET		20-640													
CADD FILE:	Version\wp\98\3	NO.	BY												
<table border="1"> <thead> <tr> <th>NO.</th> <th>BY</th> <th>DATE</th> <th>DESCRIPTION</th> </tr> </thead> <tbody> <tr> <td>1</td> <td>J. H.</td> <td>10/99</td> <td>PER. CD. COMMENTS</td> </tr> <tr> <td>2</td> <td>J. H.</td> <td>10/99</td> <td>PER. CD. COMMENTS</td> </tr> </tbody> </table>				NO.	BY	DATE	DESCRIPTION	1	J. H.	10/99	PER. CD. COMMENTS	2	J. H.	10/99	PER. CD. COMMENTS
NO.	BY	DATE	DESCRIPTION												
1	J. H.	10/99	PER. CD. COMMENTS												
2	J. H.	10/99	PER. CD. COMMENTS												
ADDRESS: No. 2															

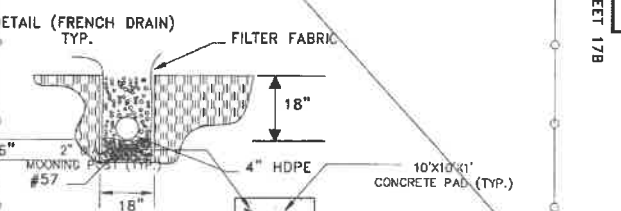
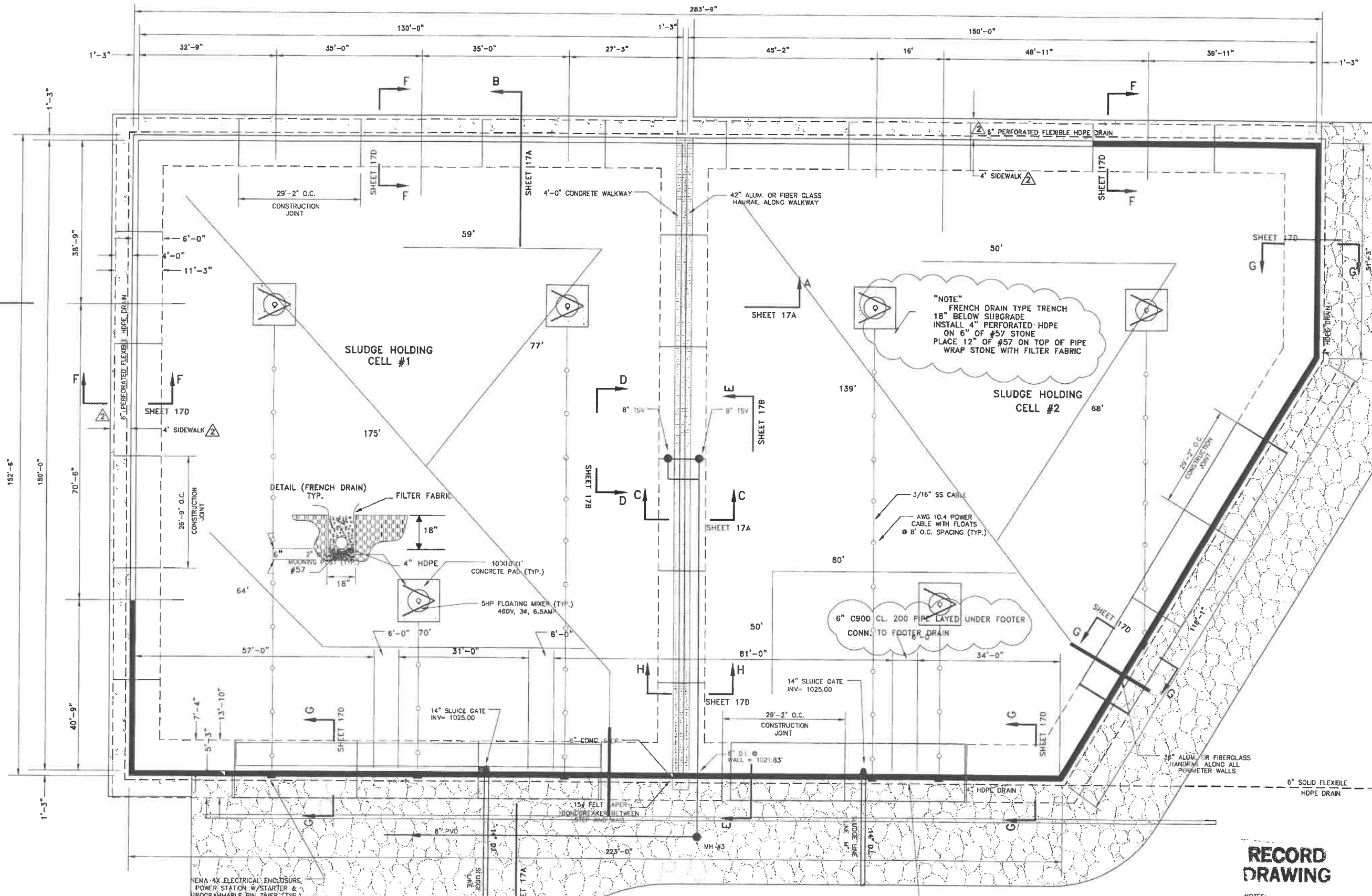

NOTE
 FRENCH DRAIN TYPE TRENCH
 18" BELOW SUBGRADE
 INSTALL 4" PERFORATED HDPE
 ON 6" OF #57 STONE
 PLACE 12" OF #57 ON TOP OF PIPE
 WRAP STONE WITH FILTER FABRIC

6" C900 CL. 200 PIPE LAYED UNDER FOOTER
 CONN. TO FOOTER DRAIN

RECORD DRAWING

NOTES:

- CONSTRUCTION JOINT SHOWN ARE TYPICAL. 30'-0" IS THE MAXIMUM SPACING.
- SEE SHEET 12A FOR HANDRAIL DETAILS.

WVIJDC PROJECT No. 97S-354
 SCBG PROJECT No. 98SCBG0038X
 DEP-SRF PROJECT No. C-544241

SURVEY DATE: 3/23/10 SURVEY BY: D.DAVIS FIELD BOOK NO.: FILE NO.: SCALE: 3/32" = 1' FEET	
CHECKED: J.M. B./J.D.O. APPROVED: D.O. J./D.O. CAD FILE: <i>Weston\wp10\cell-rec3</i>	
ADDEDUM No. 2 PER DEP COMMENTS DESCRIPTION	DATE: 8/21/10 BY: J.M. B./J.D.O. NO.: 1 DATE: 3/20/10
20-640	
THRASHER ENVIRONMENTAL AND CONSULTING 30 COLUMBIA BOULEVARD - CARLSBURG, WV 26301 PHONE (304) 624-1108 (FAX) (304) 624-7831	
CITY OF WESTON SANITARY SEWER SYSTEM IMPROVEMENTS WASTEWATER TREATMENT PLANT SLUDGE HOLDING CELLS PLAN VIEW	
SHEET No. 17	

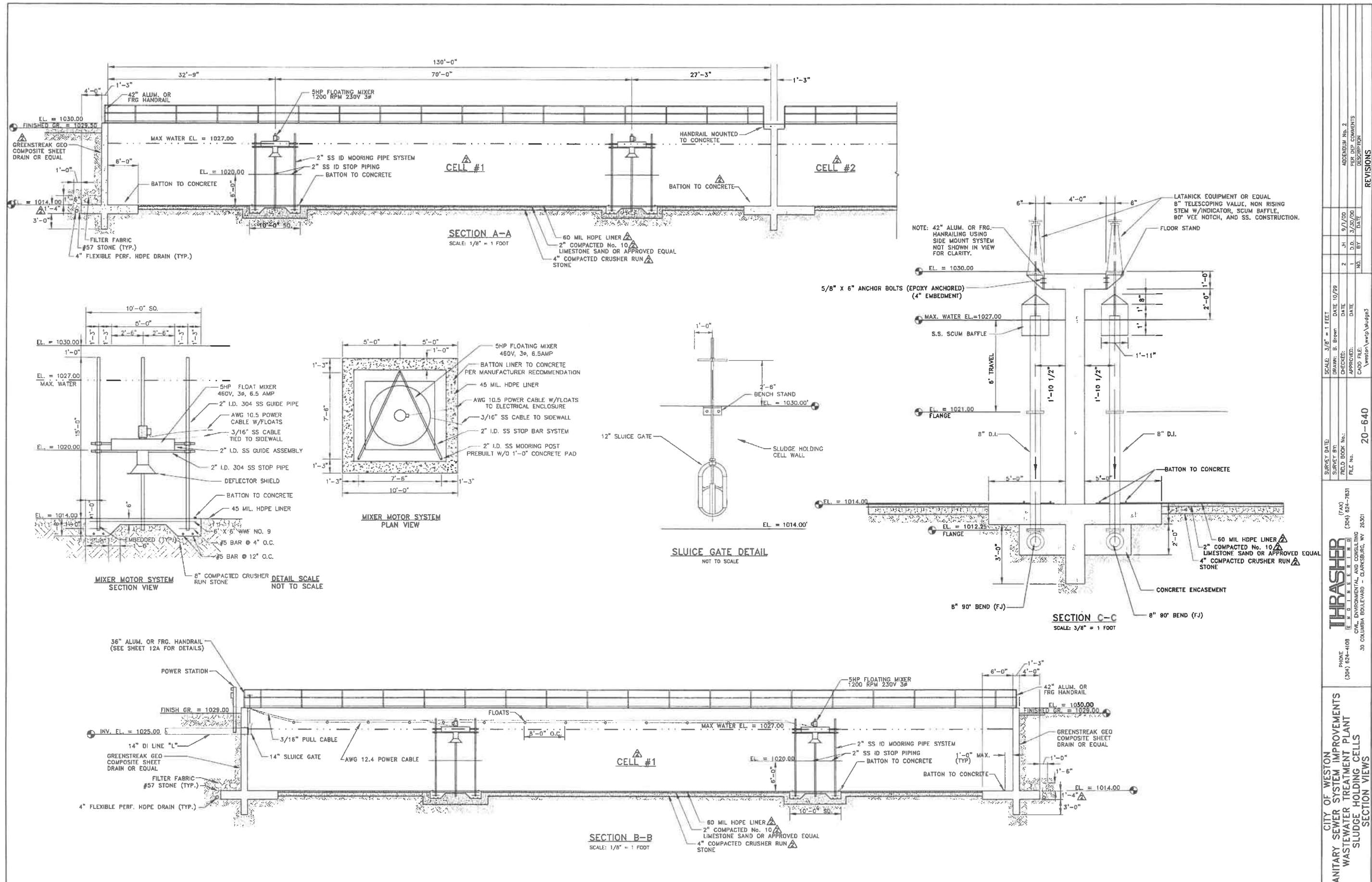

WVIJDC PROJECT No. 97S-354
SCBG PROJECT No. 98SCBG0038X
DEP-SRF PROJECT No. C-544241

**RECORD
DRAWING**

THRASHER CIVIL, ENVIRONMENTAL, AND CONSULTING 30 COLUMBIA BOULEVARD - CLARKSBURG, WV 25301 PHONE (304) 824-4108 (FAX) (304) 824-7631		SURVEY DATE: _____ SURVEY BY: _____ CHECKED: _____ APPROVED: _____ CADD FILE: _____	SCALE: 3/8" = 1 FEET DRAWN: B. Brown DATE: 10/09	ADJUDICATOR No. 2 PER. DIS. COMMENTS DESCRIPTION
CITY OF WESTON SANITARY SEWER SYSTEM IMPROVEMENTS WASTEWATER TREATMENT PLANT SLUDGE HOLDING CELLS SECTION VIEWS		20-640	20-640	REVISIONS

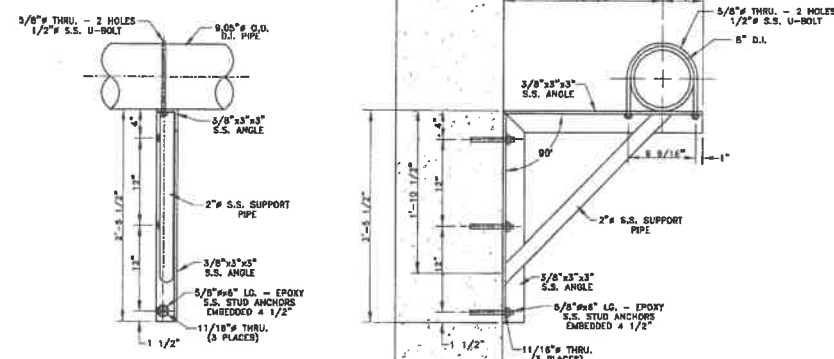

NOTE: ALL WELD TO BE 1/4\"/>

DETAIL "A"
NOT TO SCALE

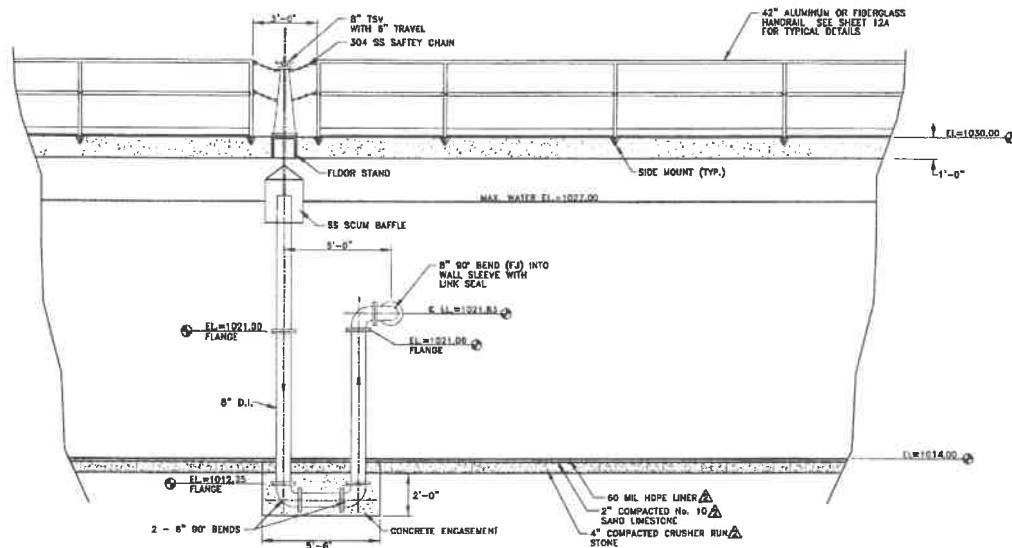

SECTION D-D
SCALE: 1/4\"/>

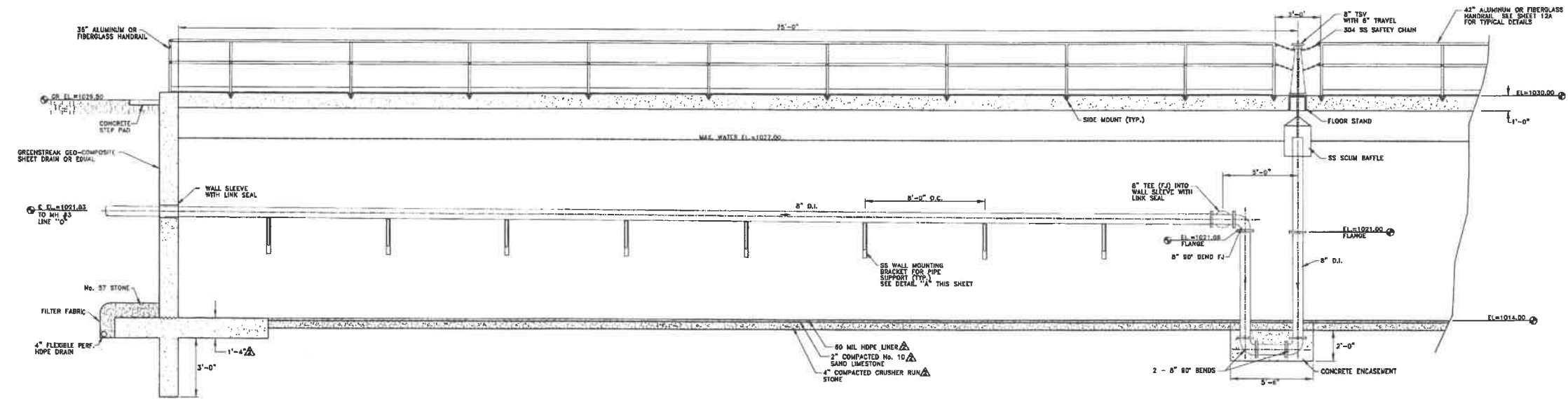

SECTION E-E
SCALE: 1/4\"/>

WVIJDC PROJECT No. 97S-354
 SCBQ PROJECT No. 98SCBQ0038X
 DEP-SRF PROJECT No. C-544241

RECORD
DRAWING

CITY OF WESTON SANITARY SEWER SYSTEM IMPROVEMENTS WASTEWATER TREATMENT PLANT SLUDGE HOLDING CELLS SECTION VIEWS		SURVEY DATE: _____ SURVEY BY: _____ FIELD BOOK No.: _____ FILE No.: _____		SCALE: 1/4" = 1 FOOT DRAWN: B. Brown CHECKED: _____ APPROVED: _____ CAD FILE: \veston\wvtd\9704g4	ADDENDUM No. 2 PER DEP COMMENTS DATE: 8/7/00 DATE: 3/20/00 DATE: _____
PHONE: (202) 624-4108 (FAX): (202) 624-7831 CIVIL, ENVIRONMENTAL, AND CONSULTING 30 COLUMBIA BOULEVARD - CLARKSBURG, WV 26301		SURVEY DATE: 10/99 DATE: 8/7/00 DATE: 3/20/00		20-640	REVISIONS